Times-Gazette.

VOL. LV: NO. 24 SIX PAGES REDWOOD CITY., CAL.; SATURDAY, OCTOBER 10, 1914. SIX PAGES ESTABLISHED, 1859

Keep Good Natured

UNTIL 10 A. M.

And the balance of the day will
Take care of itself.

Let us help you keep good natured. A good breakfast requires good groceries. Get the best from us. The prices are as pleasing as the quality. If you have not enough left for to-morrow's breakfast, please give us your order today.

HECKER'S CREAM BREAKFAST RICE
Cooks in nine minutes . . . 15c pkg.

Try our 30 and 35c Coffee.

E. P. HEISE, The Grocer

Phone 272J

TEL. REDWOOD 46 **D. C. SHEERIN** WE NEVER CRACK COLLARS

SAN MATEO COUNTY (NEW PROCESS, 1914)

LAUNDRY

PRICES

MEN'S		LADIES'	
Shirts, plain	10c	Shirtwaists	25c up
" pleated	15c	Skirts	25c up
" " cuffs attached	15c	" Flannel	15c up
Collars	2½c	Dresses	30c up
Over Shirts	10c	Corset Covers	10c
Under "	10c	Hose, per pair	5c
Drawers	10c		
SHEETS, PILLOW SLIPS, TOWELS	35c doz	TABLE CLOTHS	10c
		SPREADS	10c
		CURTAINS	35c per pair and up

OFFICES REDWOOD CITY, 306 Broadway, next to Wells-Fargo; MENLO PARK, at Tuttle's Store, County Road; BELMONT, at Emmett's, Opposite Depot

TELE. Redwood 46 **J. ALLEC**

Dyeing and Cleaning Works

BEST EQUIPPED PLANT ON PACIFIC COAST

CLEANING PRICES

Gentlemen's Suits	$1.50	Ladies' Suits	$1.50
Flannel Trowsers	.60	" Dresses	1.50 up
Vests	.40	" Skirts	.75 up
Sweaters	.35	" Waists	.75 up

D. C. SHEERIN DIRECT AGENT

OFFICES: REDWOOD CITY, next to Wells-Fargo; MENLO PARK at J. G. Mason's, opp. Depot; BELMONT at Emmett's, opp. Depot

Phone, Redwood 205-L

San Mateo County Motor Delivery Co.

D. J. RIORDAN, Manager

Daily Express Motor Service

To and From
SAN FRANCISCO

For Rent—Rooms for light housekeeping. Apply at 704 Arguello street. 9-5-4

China Painting Class—Thursdays. Miss Willits, teacher. At home of Mrs. F. Cook, Mills Ave., Menlo Park. Tel. Palo Alto 724. 9-5-4

For Sale—Four and 5-months-old S. C. Black Minorca Cockrels, Northup strain. Two to five dollars. Harry Potts, 209 Brewster avenue, Redwood City. 8-29-4*

Lost—A yearling Heifer (mule)—Last seen on the J. H. Irving Co's property, Redwood City. Reward will be given by returning animal to John Eischenbacker, Redwood City. 8-29

Strayed—To the Geo. A. Pope ranch at La Honda, one brown mare, branded. Owner can have same by applying to the University Realty Co., Palo Alto, and paying for this ad. 8-29-4

Blockwood For Sale—Pine and Redwood Firewood, cut in short lengths for household use; $2.50 per load, delivered in Redwood and vicinity. (6-6) TACOMA MILL CO.

SAY FOLKS
Come and See Us

Men's Fine Suits and Overcoats and Boys Long Pants Suits. Classy fittings by our own tailors in the store free. **$15**

Hart, Schaffner & Marx and Royal Tailor Made Suits and Overcoats, from **$18**

Indestructo Trunks
for men and women—sole agents

"B. V. D." Underwear. **35c**

Blue work Shirts **39c**

Everwear, Holeproof and Onyx Guaranteed Hose for men, women and children.

"The Regent"
PALO ALTO
Telephone Palo Alto, 2

YOUR BANK

Pays 4 per cent on deposits. Fair treatment to all. Why not open an account now?

San Mateo County Savings Bank
Redwood City, Cal.

SUPERVISORS HOLD REGULAR MEETING

The Board of Supervisors met in regular session Monday, October 5th, there being present William H. Brown presiding, Jas. T. Casey, John MacBain, Jos M. Francis and D. E. Blackburn.

The minutes of the meetings held August 27, 28, 29 and 31 and September 8 and 21 were read and approved as corrected.

C. C. Tichenor sent a written protest against the cutting away of his property near La Honda for the purpose of widening the road at that point. Judge Fitzpatrick appeared on behalf of Tichenor and it was agreed to take the matter up after the noon recess.

C. H. Wideman of Pescadero sent a communication, asking permission to erect a steam pipe across the county road at their property near Pigion Point. The request was granted on motion of Blackburn, seconded by Francis.

A communication was received from the County Progressive Central Committee asking that that party be given representation on the election boards during the coming general election. The communication was accepted and filed.

Notice was received from the Massachusetts Bonding and Insurance Company to the effect that Frank R. Ritchie & Company, contractors doing county work, were fully protected by accident insuurance. The communication was filed.

County Surveyor Neuman presented a list of railroad crossings that were not in good condition as compared with the roads leading to them.

The report was accepted and it was ordered, on motion of MacBain, seconded by Casey, that the interested corporations be asked to appear at the next meeting for the purpose of discussing the matter.

Protests were received from the the Juvenile Protective Association and St. James Presbyterian church of San Francisco against the renewal of a liquor license to W. R. Markt at Visitacion, on the ground that he was conducting a disorderly place.

The communications were accepted and filed for future reference on motion of MacBain, seconded by Francis.

District Attorney Swart addressed the board, asking that the investigation into the character of Markt's place of business be postponed until the legal proceedings against him had been concluded.

J. J. Bullock, representing Markt, requested immediate action.

It was ordered, on motion of MacBain, seconded by Casey, that the investigation be continued to the 26th instant at 10 a. m.

The same action was taken regarding the charges against Peter Testa, also accused of conducting a disorderly place at Visitacion.

A communication was received fro El Camino Real Association, acknowledging the receipt of the Mission bells that are to be placed along the County Road, and notifying the board that the bells had been delivered to H. B. Morey of Menlo Park for erection. The communication was filed.

The board accepted an invitation from the California Development Board to attend the twentieth annual convention of that organization to be held at Santa Rosa, October 23, 24, and 25.

A communication was received from the Tourist Association of Central California, giving a report of the work being done by that body toward inducing immigration to California. The communication was accepted and filed.

Coroner Plymire rendered a report of the disposition that had been made of the effects of certain deceased persons, which report was approved.

Mrs. A. Gozzett of Daly City sent a communication calling attention to the destitute condition of M. Scanlon who had recently been discharged from the county hospital.

It was ordered, on motion of Casey, seconded by Blackburn, that Scanlon be given temporary aid amounting to $10 per month.

A request of Clark & Henery that they be given an extension of thirty days on their contract on the Redwood City to Woodside road was granted on motion of MacBain, seconded by Brown. The request of the same company that they be granted an extension of sixty days on their contract on the Bay Shore road in the First Road District, was laid over for future action.

The request of the Blanchard-Brown Company that they be granted an extension of thirty days on their contract on the road from Colma to Edgemar, was granted on motion of Casey, seconded by MacBain.

Charles Curtin of Menlo Park, Peter Devlin of Menlo Park and Mrs. Viola Winter of San Mateo, claiming to be in indigent circumstances, were each granted $8 per month from the Indigent fund.

The application of Mrs. Clara Mead of Redwood City for aid was referred to Supervisor MacBain for investigation.

It was ordered, on motion of Casey, seconded by Blackburn, that the Surveyor proceed to survey and lay out a road through the Sneath property, in the First township, to the ocean.

A communication was received from the Beresford Impovement Club, requesting that the board proceed at once to advertise for bids for furnishing electric current to the Beresford Highway Lighting District. The request was granted on motion of Blackburn, seconded by Francis.

On motion of Francis, seconded by Casey, the Clerk was authorized to procure the necessry supplies for the coming election.

The following liquor dealers, whose applications had been received at the first meeting in September, were granted licenses:

First township—John Mangini, Millbrae; Mary Cody, San Bruno; Mori Bros., West Point.

Second township—John T. Silveria, Beresford.

Third township—Harry E. Hallett, Portola.

Fourth township—Thos. Quinlan, Miramar; Louis P. Paulson, Tunitas Glenn; Peter Giani, Halfmoon Bay; C. P. Mosconi, Halfmoon Bay; Rider & Gone, Lobitos; Wm. Debenedetti, Halfmoon Bay.

Fifth township—John Kirnan, Pescadero; Mesquite & Silva, San Gregorio.

The following applications for liquor licenses were given first reading and will be acted upon a month hence:

First township—A. Baradat, San Bruno, class B.

Third township—John Beltramo, Menlo Park, class C; Julius Schinkel, Portola.

Fourth township—Harry Schuldt, Halfmoon Bay, class B.

A petition signed by William O. Ford and 49 other residents of San Bruno was received, asking that the board proceed to call an election to permit the citizens of San Bruno to vote on the question of incorporation.

W. J. Locke appeared as attorney for the petitioners. W. O. Ford, Emma E. McKay and Louis H. Traeger, being sworn, testified that all of the signers were citizens and freeholders.

The petition was accepted on motion of Casey, seconded by Blackburn and the matter continued until the first meeting in November, the petitioners in the meantime to present a map of the proposed incorporation, which includes the San Bruno Park school district.

The protest of C. C. Tichenor against the use of his property for road purposes was taken up and it was ordered, on motion of MacBain, seconded by Casey, that two members of the board and the Surveyor be named as a committee to investigate Tichenor's complaint. Supervisors MacBain and Casey were appointed to act with the Surveyor.

The Blanchard-Brown Company presented a bid offering to construct 1.459 miles of the county road below La Honda for $15,503. The Survyeor's estimate was $8,973. On motion of Blackburn, seconded by Francis, the matter was continued until the next meeting.

Surveyor Neuman reported that Wrightson, Anderson & Yost were not making satisfactory progress on their road contract in the Fourth township.

Mr. Wrightson addressed the board, promising to hurry the work along.

It was ordered, on motion of MacBain, seconded by Casey, that the District Attorney be authorized to employ G. D. Farrell to assist him in securing rights of way for the road from Beresford to Redwood City, and other roads.

Casey was given authority to rebuild the bridge on Collins avenue in the First district.

Brown and MacBain were given authority to purchase culvert pipe for use in their districts.

It was ordered that plans and specifications for a culvert and retaining wall on the Sawyer Camp road be adopted and the clerk publish a notice calling for bids for constructing same.

It was ordered, on motion of Casey, seconded by MacBain, that the Surveyor prepare plans and specifications for a road and bridge near Salada creek.

On motion of Blackburn, seconded by MacBain, the Tax Collector was authorized to go out in the county and make collections of taxes, his expenses to be paid.

On motion of MacBain, seconded by Blackburn, the clerk was directed to publish a notice calling for bids for macadamizing the road leading from the Belmont road through the County Farm property to the Halfmoon Bay road.

The clerk was directed to publish the Governor's Election Proclamation.

The matter of raising money for the support of a county branch of the State Library was referred to the District Attorney for a written opinion.

G. C. Sibbald presented a petition from Cypress Lawn Cemetery and Holy Cross Cemetery, asking that steps be taken to control the flood waters on the county road in the vicinity of these burial places.

A committee composed of Supervisors MacBain and Casey and Surveyor Neuman was appointed to look into the matter.

Hall C. Ross addressed the board in reference to the claim of Paul Pinckney for $1538.25 for publishing the Delinquent Tax List, the payment of which claim had been protested, and consented to a reduction of the claim to $1401, which reduction was acceptable and the claim ordered paid.

The clerk was authorized to have the Index to the Great Register printed at a cost not to exceed 15 cents per name.

It was ordered, on motion of MacBain, seconded by Casey, that the old claim of the Southern Pacific Company for $18 for demurrage on cars at Menlo Park be rejected.

The lists of election officers presented by the several members were adopted as follows on motion of Casey, seconded by Francis:

Colma Precinct No. 1, Polls at Jefferson Hall.
Judges—Lillian Kosta, Edward Cortage.
Inspectors—W. Fuchs, Alice Lagomarsino.
Clerks—A. Sturla, Pauline Menlo.

Colma Precinct No. 2, Polls at Ramaeciotti's Waiting Room.
Judges—John Tiedemann, Sr., Emma Nessler.
Inspectors—F. G. Lambert, Mildred J. Young.
Clerks—Gertie Kohnke, Herman Siemund.

Daly City Precinct No. 1, Polls at Oberhaus' House.
Judges—A. A. Peterson, 479 Bellevue Avenue, Station L., S. F., Elizabeth C. Brehany, 455 Bellevue Avenue, Sta. L. S. F.
Inspectors—Lillian Landini, 123 Peoria St., Sta. L., S. F., Emma J. O'Rourk, 211 Green Avenue, Sta. L., S. F.
Clerks—Henry Bergh, 1127 Brunswick St. Sta. L. S. F., M. H. Bradley, 11 Tempelton Ave. Sta. L. S. F.

Daly City Precinct No. 2, Polls at Crocker Tract Hall.
Judges—R. C. White, 211 Crocker Boulevard, Sta. L; S. F., Catherine M. Lucey, 1242 Brunswick St. Sta., L. S. F.
Inspectors—F. J. Foley, 104 Crocker Blvd., Sta. L., S. F., Marie Miller.
Clerks—Elfrieda A. Sweeney, 215 Crocker Blvd., Sta. L. S. F., T. B. Bowie, 105 Willington Ave., Sta. L., S. F.

Daly Precinct No. 3, Polls at Pappas Hall.
Judges—E. R. Poor, Daly City; Alice A. Rananberg, Daly City, Cal.
Inspectors—Sidney Harris, Daly City, Cal; Janet C. Campbell, Daly City, Cal.
Clerks—E. L. Lang, Daly City, Andria Savage, Daly City, Cal.

Daly City Precinct No. 4, Polls at White's Barber Shop.
Judges—Irene M. Freyer, Daly City; F. P. O'Tool, Daly City, Cal.
Inspectors—May E. Golden, Daly City; Horace C. Rothwell, Daly City.
Clerks—Emma Hobson, Daly City; Leslie W. Power, Daly City, Cal.

Daly City Precinct No. 5, Polls at Brackens Hall.
Judges—A. J. Green, Daly City, Cal; Catherine Power, Daly City, Cal.
Inspectors—Emma Pinto, Daly City, Cal; Emma Keller, Daly City, Cal.
Clerks—Fred Stobie, Daly City, Cal; H. H. Elmers, Daly City, Cal.

Visitacion Precinct, Polls at Waiting Room.
Judges—Kate A. Schwerin, 606 Wallbridge St., S.F.; H. F. Sechini, 946 Visitacion Ave., S. F. Cal.
Inspectors—G. F. Delaney, 4629 San Bruno Ave., S. F; James Addington, South San Francisco, Cal.
Clerks—Romie B. Hutchinson, 4627 San Bruno Ave., S. F., Arthur Schnutenhaus, 606 Wallbridge St., S. F.

South San Francisco Precinct No. 1.

[Continued on 2nd page of Supplement]

ORRINE
FOR DRINK HABIT

So uniformally successful has ORRINE been in restoring the victims of the "Drink Habit" into sober and useful citizens, and so strong is our confidence in its curative powers, that we want to emphasize the fact that ORRINE is sold under this positive guarantee. If, after a trial, you get no benefit, your money will be refunded. ORRINE costs only $1.00 per box. Ask for free booklet.
Ryan's Drug Store, 703 Main street. 2

Business Is GOOD!

Courtesy
Competent Clerks
Up-to-date Delivery equipment
Prompt Service
Quality of Groceries

THAT IS WHY BUSINESS IS GOOD

Flour Has Advanced in the last two weeks 80c a barrel
GET YOUR SUPPLY AT ONCE

STAFFORD BROTHERS
General Merchandise
OUR PHONE IS MAIN 84

SAFE DEPOSIT BOXES
FOR RENT

At $4.00 per year, a little over 1c a day. Can you afford to be without this protection for your valuables? We would be pleased to show you our Safe Deposit Vault and the privacy which our booths give our patrons.

Redwood City Commercial Bank

Have You a Savings Account?

Dont forget when when you are ready to open a Savings account that we are the pioneer bank in San Mateo County who paid 4 per cent to its depositors.

The Savings & Loan Co.
OF SAN MATEO COUNTY

BANK BUILDING, Corner Broadway and Washington Street
REDWOOD CITY, CAL.
J. P. WELLER, Sec'y and Manager
D. W. WILLIAMS, Cashier

HULL BROS., Inc.

HARDWARE

Garden Hose Garden Tools
Paints Glass Oils

THE HOUSE OF QUALITY

The Redwood City Home Furniture Store
211 MAIN STREET—opposite Hotel Sequoia

We invite you to visit our NEW STORE, at 211 Main street, where we will be pleased to show you our full line of

First-Class Furniture, Rugs, Draperies Linoleum and Matting

You will receive the best attention at our hand, whether you buy or not. We carry a guaranteed

Pure Silk Floss Mattress

At the lowest price in town. It is not necessary to say more, but you will be convinced of our good quality and low prices when you come in and see us.

THE REDWOOD CITY HOME FURNITURE STORE
211 MAIN STREET, Redwood City.

It's Quality Merchandise that Builds Up a Store

Correct Millinery
Special Showing for Next Week
Chick trimmed hats.....$7.50 to $12.50

Flanelettes
12 1-2c to 25c per yard
New fall line of wrapper flannelettes just arrived in an elaborate range of patterns. See the window display.

New Wide Silks
at remarkably low prices
36-inch messaline in all the wanted shades splendid weight, lustrous finish. Splendid value, at $1.25 a yard.

New Fall Buttons
We are certainly proud of our button stock as we have one of the largest and most exclusive stocks in the state. See the new arrivals.

Radium Sox, black and in colors, 25c pair. Park Mills wool and cashmere sox, 25c and 50c pair. Onyx silk sox, 50c pair. Phoenix silk sox, 50c pair. Buster Brown sox—4 pair in box—$1.00—guaranteed four months

Frazer & Co. Palo Alto Two Stores

Times-Gazette

SUBSCRIPTION RATES:

IN ADVANCE, per year.....$2 50
AT END OF YEAR.....3 00
SIX MONTHS—IN ADVANCE.....1 25

Saturday, October 10, 1914.

CITY OFFICIAL PAPER

D. E. O'KEEFE, Editor and Proprietor

For Governor,
JOHN D. FREDERICKS.

John D. Murphey, the candidate for associate justice of the Supreme Court, has every qualification for the position to which he aspires. He has a good legal mind and a long experience on the Superior bench which fits him for the higher tribunal. A vote for him is a vote for a worthy man.

In Alameda county, the Progressive machine has come to grief. Registration frauds, followed by stuffed ballot boxes, has resulted in a crash that will spell defeat for the third party ticket in what was once their stronghold. This result is the logical result of any political machine in which the people have no direct vote. It happened under the old Southern Pacific regime, and now the Johnson ring is up against the same proposition—the people have found them out.

WELL EQUIPPED FOR DUTY.

In electing Michael Sheehan sheriff—as it now seems certainly assured they will do—the voters of San Mateo County can make no mistake. His long experience in the county in work of the character required of the Sheriff's office admirably fits him for the position. Both in the detection and apprehension of offenders against the laws, he has proven him self to be thoroughly proficient, making a record surpassed by no other officer of the county. His long connection with the justices courts has also equipped him thoroughly for the service of the civil processes of the Superior Court, a duty for which his admirable personal qualities splendidly fit him. Entirely free from personal obligations and alliances, every citizen can be assured of fair and impartial treatment at his hands. A vote for Sheehan means a vote for an impartial and economical conduct of this important office.

A GOOD COMBINATION.

The voters of California have two splendid citizens before them for the two highest offices in the state—Governor and Lieutenant Governor—in the persons of John D. Frenericks and Jo. V. Snyder, aptly remarks the Burlingame Advance.

Neither are of that ultra progressive type that has brought little but ridicule to the state, and each is admirably equipped for the office to which he aspires. While the nominee of the Democratic party, Mr. Snyder deserves the vote of every Republican who at all believes in the perpetuty of party organization. The Republicans have no candidate for Lieutenant Governor, the conscienceless scheming of the Progressives having deprived the party of a nominee for that office. The fact that Democrats of every section are rallying to the support of Fredericks is another strong reason why the vote of Republicans should be given to the Democratic nominee for Lieutenant Governor.

Mr. Snyder has had many years experience in the legislature of the state and is thus admirably equipped for the duties of presiding officer of the Senate or, if required, to temporarily discharge the duties of the higher office, A native of the state, Mr. Snyder knows her needs and is in sympathy with her aspirations.

A Governor from the south and a Lieutenant Governor from the north would make a most happy combination at this time and would go far to cement the elements of the two sections of this great state.

RALLYING TO THE STANDARD.

The Republican campaign is continuing with a zeal that has not been experienced in recent years. In San Francisco is centered the chief energies of all parties in the struggle. Since the publication of the Republican platform adopted in Sacramento there has been a great rallying of the business and industrial forces of the State's metropolis to the banner of Fredericks and the Republican party. The unity of the Republican party has been cemented by the active and manful participation in the campaign of Francis V. Keesling, Wm. C. Ralstron and Chas. M. Belshaw, the Republican candidates for Governor who failed of the nomination. The drift has set definitely toward the Republican party.

The Republican platform, approving measures passed in the last four years by the legislature, fostered by Republicans and enacted by men elected on the Republican ticket has unquestionably earned the support not only of republicans but of many thousand of democrats and progressives. This conversion of other parties to the principles of prosperity and the revival of industrial activity in California, has been particularly noticeable in the southern part of the State, where Democrats and Progressives alike are hastening to change their registration.

The definite promises made in the Republican platform, that there shall be a development of and an improvement in the measurer already adopted, such as the direct primary law, the public utilities act, the Workmen's Compensation act, and others, while at the same time fewer laws are promised with a definite pledge against radicalism, is a legislative program that the people as a whole can commend and support whole heartedly.

Captain Fredericks is appealing to the reason of the State electorate. He is making no emotional plea for vindication of past conduct nor is he heaping his political adversaries with abuse. He points to the extravagance of the State administration and tells how it may be checked in such matters, for instance, as the State Highway Commission, which has spent somewhere in the neighborhood of ten millions of dollars and has compartively little to show for it. Already the roads constructed under the State Highway Act with the thin veneer of asphaltum surfacing are begining to be in need of further repairs. The State Harbor Commission, with a bond issue of nine millions voted by the people to improve the San Francisco Water Front cannot begin to show the improvements which should have resulted under a business administration, but on the other hand shows a larger and more corrupt political machine than the State has ever been burdened with.

BYRD-GOODWIN DAMAGE SUIT IS COMPROMISED

The case of Mayelle Byrd against J. W. Goodwin and his son was amicably settled out of court Wednesday. Negotiations had been pending prior to the trial for a settlement, but were not consummated when the trial began. The case started on Monday, the jury was impanelled and the matter continued until Tuesday morning at which time evidence was taken. During the noon hour negotiations were resumed, and a satisfactory settlement reached. We undestand the amount of the settlement was $6500, and this covered both cases, that is the case of Mayelle Byrd and that of her brother, B. C. Byrd, the former suing for $51,000, and the latter $10,000. The jury was composed principally of women. Miss Byrd and her brother were injured in an automobile accident a year ago last May by being run into by Norris Goodwin, a youth about seventeen years old. Miss Byrd was severely injured, and was confined to the Redwood City hospital for six months. Her brother's leg was broken and otherwise badly bruised and injured The defendant denied liability, for the reason that defendants contributed to their own negligence. This was denied on the part of the Byrds, who claimed that young Goodwin was a reckless driver, and what is known as a speed-burner. However, Goodwin Sr., made every effort to settle the matter out of court, notwithstanding the fact that he claims no responsibility for the accident. The attorneys in the case on both sides made every effort to adjust the matter before th trial. The Byrds were represented by Ross & Ross and Walter Linforth, and the defendants by Goodfellow, Eells, Orrick & Moore, Samuel Knight and Jas. T. O'Keefe.

COUNTY COMMITTE PLANS FREDERICKS RECEPTION

The Republican County Committee held an important meeting at Burlingame Tuesday and perfected plans for a strenuous campaign in the county. Arrangements were made to have a rally in every town, winding up the campaign in Redwood City with a big meeting at which the foremost speakers of the state will make addresses. All the members of the committee were present and all were enthusiastic about the success of the party on November next. It was predicted that Captain Fredericks would carry the county by a majority of fully 2000 votes. This was considered a conservative estimate. The committee is making arrangements for receiving the Republican standard bearer when he comes to the county on October 26. His triumphal march from Daly City to Redwood City will be one of the biggest political events that has ever taken place in San Mateo county. It is predicted that over 1000 automobiles will escort Mr. Fredericks down the peninsula to Redwood City where he will address the multitudes that will await his coming.

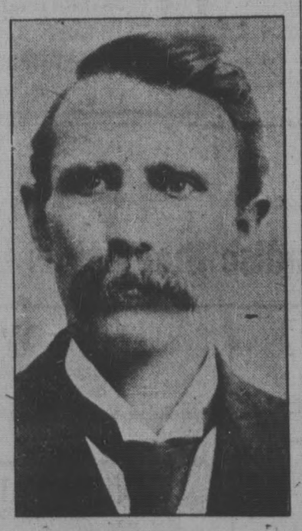

VOTE FOR EDWARD HYATT

For State Superintendent of Public Instruction. Mr. Hyatt has made an exceptionally faithful officer. All school officials endorse him. A vote for him will not be misplaced.

The suit entitled the Abstract of Title Co. against B. C. Byrd has been dismissed, the case having been settled out of court. The notice of dismissal was filed in the county clerk's office yesterday.

DOINGS ABOUT THE COUNTY OFFICES

Matters of General Interest to Litigants Culled from the Public Records.

The defendant in the suit of Etta Fenton against Arthur Fenton has substituted the firm of Geballe and Geballe as his attorneys, instead of Frank Burke. The notice of substitution was filed in the county clerk's office yesterday.

New Building Contracts.

The following builder's contracts were filed in the county recorder's office during the week:

Duncason-Harrleson & Co. agree to erect for for the Pacific Gas and Electric Company in 35 days, a concrete foundation for a steel gas tank on the company's property at Washington and East Marshal streets, Redwood City for $10,960.

J. J. Leonard agrees to erect for the trustees of the Burlingame school district by January 1915, a two story school house at Burlingame for $25,250.

Marriage Licenses Issued.

August A. Weinffenbach jr., aged 22 and Ada L. Lewis, aged 21, both of San Francisco.

Paul W. Pannshka, aged 43 and Leo Johnson, aged 35, both of Los Angeles.

Thomas F. Kelly, aged 22 and Alice E. Escartin, aged 19, both of San Jose.

David Jackson, aged 69, Pescadero and Ella T. Calvin, aged 63, Oakland.

H. J. Bardin, aged 33, San Francisco and Louise Kuckuk, aged 26, Stockton.

George W. Jones, agde 37 and Edith L. Tuttle, aged 18, both of Watsonville.

James Pickett, aged 49, San Bruno and Jessie Bass, aged 40, Helena, Montana.

Thurlow L. Murray, aged 25, Beresford, and Elena L. Hansen, aged 25, Belmont.

Articles of Incorporation Filed.

The following articles of incorporation were filed in the county clerk's office during the week:

The San Francisco Peninsula Company has incorporated with a capital stock of $2,000,000 divided into 20,000 shares at a par value of $100 each. The purpose of the incorporation is to buy and develop peninsula property and the principal place of business is San Francisco. The amount of stock subscribed is $500 by the following stockholders who have subscribed 100 shares each: Joseph B. Kennedy, John F. De Vault, James W. Henderson, Clarence E. Sheets and Thomas H. Chilton.

The San Mateo Lodge, No. 804, Loyal Order of Moose, has incorporated with a capital stock of $3000, divided into 600 shares at a par value of $5 each. The principal place of business is San Mateo and the actual amount of stock subscribed is $700 by the following stock holders who have subscribed 20 shares each: Oswald T. Cooks, B. S. Gibson, Robert Jeffirs, J. C. Repp, Clyde Bradford, J. J. Hastings and E. L. McKinnon.

New Actions in Superior Court.

The Hauptman Lumber Company has brought an action against Joseph C. Stromswold and others to foreclose a mechanis lein on lot 15, block 16 and improvements, Vista Grande, for $270.64 and costs of suit.

The City of Daly City has brought an action in the Superior Court against J. M. Holbrook and others to remove certain obstructions on a portion of Prim street, Daly City. The strip of land is claimed to be public property. Plaintiff also asks for damages in the sum of $5000.

Neuman Bros. of Woodside have brought an action in the Superior Court against Catherine Lane to recover the sum of $655.99 for merchandise, wares, etc., purchased and delivered to defendant during the two years last past. Plaintiff also asks for costs of suit.

Manuel P. Mattos has brought an action in the Superior Court against his wife, Mary Rose Mattos, through his attorney, Franklin Swart, for an interlocutory decree of divorce on the grounds of desertion. The couple was married at Pescadero on October 1903. Defendant deserted her huusband last year after living with her spouse for ten years.

New Probate Applications.

Maud A. Stratton has applied in the Superior Court for letters of administration upon the estate of Charles C. Stratton, who died at Redwood City on August 20, 1914. The estate does not exceed the sum of $500. in value. The heirs consist of the petitioner and two minor children.

R. F. Chilcott has applied in the Superior Court for letters of administration upon the estate of Mercedes Zaballa, who died at Halfmoon Bay on July 16, 1879. The estate consists of an undivided interest in a certain parcel of property located at Halfmoon Bay. The deceased left a will bearing date of July 16, 1879. It was filed for probate in August 1879 by Alexander Gordon. The estate was never setnow are for the purpose of closing tled up and the proceedings brought it up and having a final decree of distribution granted.

C. M. Uhlenberg has applied in the Superior Court for letters of administration upon the estate of Nicholas Sandberg, who died in San Francisco on July 14, 1909. At the time of his death he was a resident of Burlingame. The estate is valued at $200.

The will of Horace Stillman Sears was filed for probate on Wednesday by his wife, Rose M. Sears. The will was executed at Redwood City on January 17, 1914, the subscribing witnesses being A. J. Carleton, P. A. Ryan and H. W. Walker. The estate does not exceed the sum of $1000 in value. It consists of a parcel of land with improvements in this city valued at $400, a lot at Ben Lomond Springs, Santa Cruz county worth $10, stock of liquor, bar fixtures and furniture $400.

Probate Court Orders.

Estate of Frances M. Doyle, deceased. Petition for letters of administration continued to Oct. 22.

Estae of Carrie A. Locke, deceased. Petition for letters of administration continued to Oct. 15.

Estate and guardianship of Carrie A. Locke, an incompetent person. First and final account continued to October 15.

Estate and guardianship of W. L. Butler, a minor. Final account continued to Oct. 22.

Estate of David Billington, deceased. Probate of will continued to October 22.

Estate of John M. Lane, deceased. Final account allowed and settled.

Estate and guardianship of F. A. Broghetta, a minor. Sixteenth annual account allowed and settled.

Estate of W. H. Roden, deceased. Final account and petition for distribution continued to October 15.

Estate of P. A. Roussell, deceased. Sale of real property confirmed.

Estate of Frederick Hausler, deceased. Final account allowed and settled and petition for distribution granted.

Estate of William Styan, deceased. Will admitted to probate.

Orders in Superior Court.

A. Burke vs East San Mateo Land Co. Motion to strike out continued to October 15.

Carl Benson vs. Gerda Benson. Order to show cause continued to October 15.

J. S. Myers vs. J. A. Jory et al Motion to strike out continued to October 22.

Mary L. Rice vs. Abbey Langley, et al. Motion to change place of trial continued to October 22.

Henry Koop vs. Abbey Langley, et al. Motion to change place of trial continued to October 22.

Catherine Naylon vs. H. S. Naylon. Motion to strike out submitted.

Mary Farrel vs. M. Daly, et al. Motion for leave to file fourth supplemental complaint granted.

In the matter of Sequoia Terrace Land Co. Petition for dissolution of corporation continued to October 15.

Petition of vestry of Trinity Episcopal church for leave to mortgage church property to Hibernia Bank for a loan of $8,000 granted.

B. C. Byrd vs. J. W. Goodwin. Motion to strike out continued to October 15.

The Continental Insurance Co. vs. Jerry Porter, et al. Trial continued to October 15.

Elizabeth V. Thompson vs. R. E. Callahan et al. Further trial continued to October 22.

Mayelle Byrd vs. J. W. Goodwin. Jury ordered dismissed.

Annie Mears et al vs. John Schilling. Trial continued to Oct. 22.

R. E. Graham vs. J. H. Mansfield. Demurrer set for Oct. 22.

Calara Valley Real Estate Co. vs. C. B. Smith. Demurrer set for October 15th.

The Redwood City Woman's Club believing all should be interested in the amendments to be voted upon at the coming election, has arranged to have Professors G. H. Marx and A. M. Cathsart of Stanford University and other able speakers for the meeting Thursday, the 15th at the club house in Redwood Highlands, when the various amendments will be discussed.

Guy Blomquist of Pescadero, a former student at Sequoia high school, was in Redwood this week greeting old friends.

For Sale Cheap—Light Surry in good condition. J. W. Johnson, Belmont. 10-10-4

Found—An automobile crank. Owner may have same by calling at the gate house at the Oak Grove avenue crossing at Menlo Park. 10-10

Lost—Oct. 8 on County road between Atherton and Redwood gentlemans open face watch with black fob ribbon. Please return same to Curran Clark, 147 Main St. Redwood City, and receive reward. 10-10-2

For Sale—Second-hand Wine Puncheons and Barrels, in good condition. Reasonable prices. Inquire at Sickert Ranch, Canvada road, near Woodside. 9-26-4*

Wanted—A girl for house work experience not necessary. Apply 211 Washington St., Redwood City.

For Rent—A number of living rooms. Apply at 207 Phelps street, Redwood City. 9-19

Wanted—General housework by the day; $1.50 per day. Mrs. Clara Mead. 407 Cedar Street. 9-19

STATEMENT

Of the ownership, management, circulation, etc., of Times-Gazette, published every Saturday at Redwood City, Calif., required by Act of August 24, 1912.

Note—This statement is to be made in duplicate, both copies to be delivered by the publisher to the postmaster, who will send one copy to the Third Assistant Postmaster General (Division of Classification), Washington, D. C., and retain the other in the files of the post office.

NAME OF—	POST OFFICE ADDRESS
Editor, D. E. O'Keefe, Menlo Park	
Managing Editor, D. E. O'Keefe, Menlo Park	
Business Manager, D. E. O'Keefe, Menlo Park	
Publisher, D. E. O'Keefe, Menlo Park	
Owners: (If a corporation give names and addresses of stockholders holding 1 per cent or more of total amount of stock.) D. E. O'Keefe	Menlo Park

Know bondholders, mortgagees and other security holders, holding 1 per cent or more of total amount of bonds, mortgages or other securities: None.

D. E. O'KEEFE.

Subscribed and sworn to before me this 1st day of Oct., 1914. JAS. T. O'KEEFE.
[Seal] Notary Public, San Mateo Co. Cal.
(My commission expires March 10, 1917.)

It Stops Your Cough

allays that irritating tickling sensation and makes it possible for you to get the best of the worst kind of a cough in a surprisingly short space of time

That's Why We Recommend and Sell

Rexall Cherry Bark Cough Syrup

Ryan's Drug Store
The Rexall Store

Phone, Redwood 290L 203 Main Street

WESTERN UNION TELEGRAPH OFFICE

NO MORE BLUE MONDAY

Your housework made easy
by letting the
UTILITY WET-WASH LAUNDRY
(the good work laundry)
Do your Washing
A FAMILY WASH OF 25 POUNDS FOR 60 CENTS

NOTICE—The Wash Room is under the management of a man of over twenty years' experience. The machinery is new and modern. All work guaranteed satisfactory. For further information phone
C. S. ANDERSON, Agent for San Mateo County

LOCAL AGENCY, BRAND'S PLUMBING SHOP
40 Broadway. Phone 303-Y

PHONE ORDERS PROMPTLY ATTENDED TO

Family Liquor Store

Wm. H. WARREN, Proprietor
No. 39 Broadway Redwood City
EASTERN AND LOCAL BEERS
Wines and Liquors of All Kinds
AT CITY PRICES

MARCUS' DEPARTMENT STORE

wish to announce their showing of New Models in

Fall Coats

Do not fail to visit the store and inspect these
NEW FALL GARMENTS.
It will pay you, as they embody the last word in style for the coming season.

You can purchase your fall coat here knowing that you will have a style of your own, as we will show
NO TWO GARMENTS ALIKE.
Prices are the lowest.

Sole Agents for
NEMO CORSETS
AMERICAN LADY CORSETS
DOUGLAS SHOES

MARCUS' DEPARTMENT STORE
THE STORE WHERE MOST PEOPLE TRADE
9 to 13 Broadway Opposite Postoffice
Telephone, Redwood 282R

The Orthopedic Shoe Store

THIEL BUILDING :-:-:-:-: MAIN STREET
G. EINSTEIN
HAS OPENED A
FIRST-CLASS CASH SHOE STORE
And will carry a full and complete line of ORTHOPEDIC SHOES for Men, Boys and Children—all warranted to give satisfaction
Give Him a Trial and You Will Come Again
STRICTLY CASH BASIS—LOWEST CASH PRICES

The Peninsula Dock & Warehouse Co.

(LEADERS IN QUALITY AND LOW PRICES)

THANKS

THE PEOPLE OF REDWOOD CITY
FOR THEIR PATRONAGE

WE ARE CUTTING PRICES FOR CASH

WE WILL CONTINUE TO CUT PRICES MORE AND MORE AS YOU ASSIST US IN BUYING CHEAPER FROM THE MANUFACTURER

OUR PRICES FOR NEXT WEEK

LIBBY'S CONDENSED MILK (Large)	(AFTER WEDNESDAY)
48 Large Cans	$4 00
1 Can	10c
3 Cans	24c
OLD DUTCH CLEANSER	3 Cans for 25c
BULK COAL OIL	12 cts per gallon
ONIONS (Large and Will Keep)	1 cent per pound
EGGS (Country—First Quality)	50 cents per doz.
BUTTER (Creamery)	38c lb., 2 lbs. 73c
COAL (Delivered)	$11.50 per Ton

Send us Your Name and Address
OUR SOLICITOR WILL CALL

THE NEW BEER OF THE BUFFALO BREWING CO.

IS NOW ON SALE
ON DRAUGHT AND IN BOTTLES
AT MOST DEALERS

Order a Case and be Convinced of Its Superior Quality

MAYFIELD BREWERY, DISTRIBUTORS
PHONE : PALO ALTO 164

Home Remedies

You should be prepared for the emergency. Your family medicine chest should contain a few simple remedies of recognized quality and purity. A stich in time saves nine.

A. D. Walsh Co
PIONEER DRUG STORE

Are you keeping up with the times?

We live in an age of progress. Labor is constantly being made easier and the results better, through the means of various appliances.

Have you "Pacific Service" in your home, in your factory or on your farm?

Investigate and learn how it may be made to meet your particular needs.

Talk it over with us for "Pacific Service" is always at your service.

Pacific Gas & Electric Company

REDWOOD DISTRICT
Redwood City Office, 310 Broadway.

Times-Gazette.

VOL. LV: NO. 24 SIX PAGES REDWOOD CITY., CAL., SATURDAY, OCTOBER 10, 1914. SIX PAGES ESTABLISHED, 1859

OPERA "POLISHED PEBBLES" AN INTERESTING STORY.

The story and action of Mr. Carrington's second operetta, "Polished Pebbles," which is to be given by the highschool students November 6 and 7, is, in brief, as follows:

Mrs. O'Brien, living on a small farm, has been given five thousand dollars by her brother Robert for the education of her two daughters and her niece living with her. She takes the money and her two daughters to the city, leaving the niece. The money is soon spent foolishly and a letter written for more. Uncle Bob, however, doesn't like the quick action with the money and tells them to meet him at the farm. He arrives ahead of them, assumes the role of an old negro, and is a witness to their artificial life and their unkind treatment to Rosalie, his niece. Everything comes out all right in the end, but the action tends to picture the result of insincerity, and of faithfulness.

The operetta is one that the people of Redwood City will doubtless be glad to see and will prove thoroughly entertaining. The music is pleasing and some of the numbers are gems. The cast will be announced later.

LOCAL CAPITAL INVESTED IN NEVADA PROPERTY

C. M. Wooster, Major Charles Christensen, C. Paige of San Francisco, John P. Clark of Fresno and Geo. C. Ross of this city have purchased the Big Five Ranch and the Derby lands in Lovelocks Valley, Nevada, comprising 110,000 acres with the canals, water rights and irrigation system and the land with water is now placed on the market in forty acre farms for alfalfa, wheat barley, sugar beets and dairy purposes.

The soil is a sedimentary and peat formation and highly productive.

The Big Five Ranch was one of the projects of the late United States Senator Nixon, who, with his associates, farmed the land to alfalfa and grain.

LOCAL NEWS NOTES.

The Oakland Boys' Band will be here Saturday evening and will give an open-air concert at Main street and Broadway from 7:30 to 8:30. Immediately following a social dance will be given at the Foresters's hall, music for which will be furnished by the band.

The road between Redwood City and Woodside is now open and is a fine stretch of roadway. The grade has been cut down and is safe to say that it will become a number ofsharp turns removed. It favorite route for automobilists as many beautiful scenes present themselves as one comes from the highlands down into the valley.

W R. Markt, better known as "Beefstake , Bill," who was found guilty in Judge Lamb's court at Burlingame last Wednesday of conducting a gambling resort at Visitacion, was sentenced to pay a fine yesterday, of $500. A raid was made on the place two weeks ago. J. J. Bullock, who defended Markt, will appeal the case to the Superior Court.

Sewell Goddard, a county pioneer who spent the greater part of his life here in and about Woodside, passed away Tuesday. The deceased was a native of Maine,. aged 89 years. He was a quiet, inoffensive old gentleman and highly esteemed by many friends. His death was due to old age. The funeral was held Thursday from the Congregational church at 11 a. m. Interment at Cypress Lawn.

On the eve of their surrender of the management of the Bell theatre, Mr. and Mrs. Nathhorst awere presented by the employees of the house with a handsome silver tea set, a striking evidence of the high regard in which tey were held by those with whom they were most closely associated. This will undoubtedly be preserved by the recipients as one of the most esteemed of the souvenirs of their residence in Redwood City.

Grand Master John D. Murphy of the lodge of Masons has appointed Charles Landscheit marshal to take the place of Congressman Kettner who is detained at Washington and will not be present at the annual session of the grand lodge that convenes in San Francisco next week. He was the regular appointed officer. The appointment of Mr. Landscheit to the place is quite an honor and shows how well he is thought of by Masonic fraternity.

NOTICE TO CREDITORS.

Estate of Anna A. Gaudet, also known as A. Adele Bare, also known as Anna Adele Bare Gaudete, also known as Anna A. Bare, deceased. No. 1394.

Notice is hereby given by the undersigned, administrator of the estate of Anna A., Gaudet, etc., deceased, to the creditors of and all persons having claims against the said deceased and having claims for funeral expenses and expenses of the last sickness, to exhibit them with the necessary vouchers within four (4) months after the first publication of this notice to the said administrator at the office of the "Times-Gazette," No. 29 Broadway, Redwood City, San Mateo County, California, which said office the undersigned selects as his place of business in all matters connected with said estate of Anna A. Gaudet, etc., deceased.

LOUIS J. GAUDET,
Administrator of the estate of Anna A. Gaudet, etc., deceased.
Dated, October 9, 1914.
A. F. St. Sure, attorney for administrator, Plaza Building, Oakland, Cal.

COUNTY ROAD IMPROVEMENT IS POSTPONED

Errors in Preliminary Preparations Lead to Delay in Important City Work.

From present indications the expected improvement of the city's portion of the County Road will be delayed until next summor—if not indefinitely postponed. This was the conclusion, practically, reached by the city council at a session last night which lasted until an unusually late hour for the trustees—with whom protracted sessions are not at all uncommon. With a full board of trustees present, some two hours were devoted to an attempt to reconcile discrepancies which had crept into the proceedings, and which seemingly must necessitate an entire revision of the preliminary work in order that the city authorities may obtain legal control of the work intended to be done.

For the construction of the concrete work, which included sidewalks, curbs and gutters, T. C. Rice was the only bidder. Some of the trustees were inclined to consider the prices named a little high and were disinclined to act until those who must pay the bills were giveu an opportunity to be heard. For this reason, as well as a question raised as to the exact legality of some of the publications of legal proceedings, action on the bid was postponed until the next regular meeting.

For the paving of the roadway the single bid presented was not even opened, it plainly appearing that errors made in the preliminary preparations were such as to render the entire proceedings illegal. After a long discussion, as a result of which the trustees arrived at the conclusion that their work had gone for naught, and reinctantly returned the unopened tender.

The Geo. H. Irving Co. presented a petition asking for permission to improve Brewstea avenue in Redwood Highlands with a modern pavement and concrete sidewalks and curbs. The specifications, which indicate a standard city street, were referred to the committee on streets for approval.

Theater to Be Remodeled.

Since assuming charge of the Bell Theater, E. J. Arkush the new proprietor of this popular show house has decided to make a number of improvements in the building, which will add both to its accommodations and appearance. During the early part of this week an architect made an inspection of the premises with a view to the preparation of plans for remodeling the front of the building, which will do away with the steps at the entrance and provide a convenient lobby. For the greater comfort of the patrons of the place the seating capacity willl be increased by the addition of 150 comfortable opera chairs. Improvements are also to be made in the service given, one of which will be the presentation of a splendid comedy production each evening and the addition of a Pathe Weekly news service of the European war, which will be shown every Thursday evening at popular prices.

Congregational Church Service

At the evening service at the Congregational church next Sunday John Steele will answer John P. Irish on the grape question. Sunday school will meet at 9:45, morning worship at 11, Christian Endeavor at 6:30 p. m.

Stabbing Affray

Manuel Azavedo and John Peisses engaged in a quarrel in front of the Tremont House Suuday night during which Peisses was stabbed in neck. He is in the hospital and Azavedo is in jail

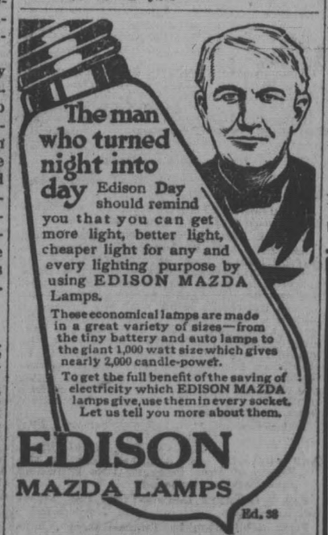
The man who turned night into day
Edison Day should remind you that you can get more light, better light, cheaper light for any and every lighting purpose by using EDISON MAZDA Lamps.
These economical lamps are made in a great variety of sizes—from the tiny battery and auto lamps to the giant 1,000 watt size which gives nearly 2,000 candle-power.
To get the full benefit of the saving of electricity which EDISON MAZDA lamps give, use them in every socket. Let us tell you more about them.
EDISON
MAZDA LAMPS
Ed. 38
GET THEM FROM
M. E. RYAN
Hotel Sequoia Building

NEWS GATHERED FROM THE COUNTY

Interesting Notes Picked Up By Hustling Reporters in the Country Districts

FROM THE COAST SIDE.

The Presbytery of San Francisco, which includes in its jurisdiction all Presbyterian churches of San Francisco and San Mateo county, will open its session eat the Montara-Farallone church on Tuesday morning of next week. This is the first gathering of this character to be held on the coastside of the county and every effort is being made to make the visit of the delegates a pleasant one. Dinner will be served to the delegates at noon by the Ladies Aid Society of the church at the Montara Inn and entertainment is beig arraged for at Moss Beach.

Vista Del Mar Parlor, N. D. G. W., of Halfmoon Bay has announced that it will give a Thanksgiving eve ball in the I. D. E. S. Hall.

Ben Cunha, the proprietor of the moving picture show at Halfmoon Bay, is branching out with his enterprise, having established branches at Pescadero and Montara. He will give shows at Montara on Thursday evenings and at Pescadero on Friday evenings.

Of the 74 votes cast in the Montara-Farallone school district at the bond election last week, all but six were in favor of the issuance of bonds to the amount of $4000 for the rebuilding of the school house recently destroyed by fire.

PESCADERO CORRESPONDENCE.

Dr. D. E. Blackburn is making a thorough canvass for re-election. He is seeing all the voters and from the encouragement he is receiving it would appear that it is only a question of how large his majority will be. The supervisor has given the Fifth district good roads and built strong bridges and the people want him to continue with the good work. His opponent is Dr. Thompson of Pescadero.

Only a few days more and the threshing will be all fihished here.

The steamer Alcatraz loaded Railroad ties Sunday for San Pedro.

George Notley is slightly indisposed this week, but is around.

Mrs. Jacks and Miss Daisy Jacks left for Oakland this morning.

Mr. and Mrs. A. Coburn, C. J. Coburn and daughter Ruth returned from San Francisco this week.

Miss Ione Moore and friend are visitors of Mrs. Frank Williamson.

D. W. Grover Jr. leaves this week for Fresno.

V. Matti sold his grain to E. Eaton and is hauling it to Pigeon Point.

The warehouse at Pigeon Point is full of grain and contains about forty thousand sacks.

M. Sheehn, the candidate for Sheriff was in town yesterday greeting his many friends. He has a great' number of boosters here who are working hard for his election. A straw vote was taken in a prominent business place here on Thursday. Thirty votes were counted with the following result: Sheehan 22, Mansfield 8. This is a good indication of how the vote will be on November 3d.

Will Discuss "Red Light."

L. B. Malloy of Los Gatos will discuss the 'Red Light Abatement" bill at the Congregational church next Thursday evening. Mr. Malloy is a member of the committee which has been conducting the campaign for the measure and is well qualified to explain its provisions. The public is invited.

Men's lace and button dress shoes from $2.50 and up at Einsteins.

NOTICE TO CREDITORS.

In the Superior Court of the County of San Mateo, State of California.
In the matter of the estate of Joseph Debenedetti, (also known as and Called J. Debenedetti, and Guiseppe DeBenedetti), deceased. No. 1812.

Notice is hereby given by the undersigned, Theresa S. Debenedetti, administratrix of the estate of Joseph Debenedetti, alias, deceased, to the creditors of and all persons having claims against said deceased to exhibit them, with the necessary vouchers, within ten (10) months after the first publication of this notice, to-wit, October 10th, 1914, to the said Theresa S. Debenedetti at the law office of Messrs. Ross & Ross, First National Bank Building, Redwood City, San Mateo County California, the same being the place for the trapsaction of the business of said estate in the county of San Mateo, state of California.

Dated this 8th day of October, 1914.
THERESA S. DEBENEDETTI,
Administratrix of the estate of Joseph Debenedetti, alias, deceased.
Ross & Ross, Attorneys for Administratrix.
First publication in Times-Gazette, October 10, 1914. 10-10-5

Men and Women Wanted

to sell the most remarkable bargain in the magazine world this year.

	Regular Price	BOTH
EVERYBODY'S	$1.50	$2
DELINEATOR	1.50	
TOTAL	$3.00	to one person

A monthly salary and a liberal commission on each order. Salaries run up to $250.00 per month, depending on the number of orders. This work can be done in your spare time and need not conflict with your present duties. No investment or previous experience necessary. We furnish full equipment free.

Write for particulars to
The Butterick Publishing Company
326 Hudson Street New York

TRANSFERS OF COUNTY REALTY

[Reported for the Times-Gazette by the Abstract of Title Company of San Mateo County.]

D. S. Hinds et al to Farallone Home Realty Co. Lots 15, 21, blk. 61, lot 5, blk. 58 2d addn Farallone City. Lots 19, 20, 21, 22, blk 56 1st Addn Farallone City. Lots 4, 21, blk. 58, Lot 22, blk. 57 Wy 1-2 of lot 18, blk. 28, 2nd Addn. Farallone City.

M. F. X. Kavanaugh et al to W. H. Warren Lot 11, Linda Vista Tract.

Shore Line Invest. Co. to K. Fox. Lot 17, blk 22, Gradada 2.

W. D. Moore and wife to N. K. Brong, Lot 1, blk. 10, Am. Belle Air Park.

C. J. Russell and wife to D. W. Crowley, Lot 6, blk. R, San Mateo Heights No. 2.

W. Casey and wife to G. C. Spencer. 2 acres being portion Pulgas Rancho.

Same to same. Lots 43, 44, 45, 46, blk. A Millbrae Park.

A. A. Connolly and husband to W, F. Swife. Lots 6, 7, 8, 9 blk. 15 Arleta Park.

J. J. Fannen and wife to M. A. Elfman. Sy end4 of lot 6, blk. 42, Bowie Estate.

W. E. Schwarz to S. Lavagnino. Lot 41, blk. 6, Tobin Park.

Riviera Land Co. to K. M. Cleveland. Lots 1, 2, blk. 6, Tobin Park.

Riviera Land Co to K. M. Cleveland. Lots 1, 2, blk 21, Riviera Ocean Villa. Tct.

F. S. Cook to P. F.. Bucholtz, Lot 11, blk. 13, Amended Wave Crest.

Shore Line Invest. Co. to G. Solomon. Lot 8, blk 63, Granada Subdivision 5.

Pulgas Land Co to V. P. Sessions. Lot 126, Gray Tract.

W. D. Grady to E. N. Costigan. Lot 31, blk. 1, Burlingame Park 4.

E. N. Costigan and husband to E. L, Rettig. Lot 31, blk. 1, Burlingame Park 4.

J. R. Cunnyngham and wife et al to Farallone Home Realty Co. Lot 15, blk. 59, 2d Adn. Farallone City.

D. S. Hinds et al to Farallone Home Realty Co. Lot 6, blk. 57, Lots 19, 20, blk. 61, Same.

Rockaway Beach Co. to Cal. United Land Assn. Lots 48, 49, blk. 21, Rockaway Beach, Sub 1.

Same to A. B.Otis. Lots in blks 12, 13, 14, 13, 3 2 14 Am. and Sup. Rockaway Beach.

W. M. Von Tauffkirchen to C. Hibbero. Lots 32, 33, blk. 22, Rockaway Beach, Sub. 1.

Ira M. Cobe and wife to W. C. F. Jones and wife. Lot 8, blk. 5, Burlingame Terrace 2

Warranty Invest. Co. of Calif. to A. Dunne. Lot 10, blk. 8, Blossom Heath Manor.

Atlas Land and Construction Co. to C. Applebaum. Lot 29, blk 3, Bernardo Station Tract.

Same to same. Lot 20, blk. 5, Same tract.

C. Bontz and wife to M. Conde. Lot 12, blk. 2, Resub lot 12, W. W. & M. Sub.

H. D. McGarvey to M. E. Gale. Lot 27, blk. 1, Oak Park Addn., Redwood City.

C. E. Linaker to A. M. Linaker, Lot 47, San Mateo Park.

Crocker Estate Co. to C. A. Harper. Lot 1, blk. 28, Crocker Est. Tract, Sub. 1

G. H. Chiossi to W. E. Schwarz. Lots in blocks 2 6 8 9 10 11 16.

T. T. Wiseman and wife to H. H. Adcock. Portion of 1.93 acres, Highland Park No. 3.

A. Biotano et al to W. Nelson and wife. Lot 1, blk. 11, Spanishtown.

H. L, Nelson to E. S. Nelson, Lot 4, blk 6, Shore Acres Sub.

W. E. Schwarz to D. D. Zafiratos. Lot 17, blk 10, Tobin Park.

J. M. Duglos and wife to G. N. Bale. S 1-2 lot 183, Sub. 2, San Mateo Park.

B. G. Allen et al to C. Patton. 1-12 acres, portion lot 10. ?

M. C. Greer and husband to N. B. Smith. Lot 11, Portion of Est. of Jose A. Martinez.

W. Mellor and wife to C. F. Gaestel. Lot 54, blk. 28, 3d Adn., San Bruno Park.

W. J. Morgan Co. to A. Parret. Lots 3, 4, blk. 11, Amnd Wave Crest.

S. E. Schuyler et al to A. D. Walsh. Lot 5, blk. 31, Lyon & Hoag Sub.

J. A. Boyd et al to G. T. Loyde. Lots 34, 35, 36, blk. 5, Map 2 Sequoia Tract.

J. D. Gish and wife to M. D. Gish Lots 17, 22, Portola Park.

E. C. Harkins to J. B. Schiltz, Prtn. Lot 24, Menlo Park.

Crocker Estate Co. to L. B. Jones. Lot 6, blk. 7, Crocker Tct.

Same to E. Jones. Lot 7, blk. 7, Crocker Tract.

H. P. Rasmussen to L. F. Scharer Lots 33, 34, blk. 61, Dumbarton.

E. Quagelli and wife to J. A. Bean and wife. Lots 7, blk. 7, Lomita Park, Subs 1, 2.

J. Bean and wife to E. Quagelli. Lot 12, blk. 16, Lomita Park, 3.

PENINSULA MUSICAL ASS'N. WILL RESUME CONCERTS

The Peninsula Musical Association, whose membership includes a a number of local residents, will open its season November 21st in the Assembly hall at Stanford University when Evan Williams, the great Welch tenor will be heard. All of the concerts will be given on Saturday evenings as that is the only evening that the railroad company gives the peninsula a late train service. Reserved seat tickets for the first concert will be mailed to out-of-town subscribers about two weeks before the 21st.

ASHTMA AND HAY FEVER A GUARANTEED TREATMENT

"I have arranged with P. A. Ryan so that every sufferer from Asthma, Hay Fever or Bronchial Asthma in Redwood City can try my treatment entirely at my risk," Dr. Rudolph Schiffmann announces. He says: "Buy a 50-cent package of my Asthmador or Asthmador Cigarettes, try it, and if it does not afford you immediate relief, or if you do not find it the best remedy you have ever used, take it back to P. A. Ryan and they will return your money, cheerfully and without any question whatever. After seeing the grateful relief it has afforded in hundreds of cases, which had been considered incurable, and which had been given up in despair, I know what it will do. I am so sure that it will do the same with others that I am not afraid to guarantee it will relieve instantaneously. The druggist handling Asthmador will return your money if you say so. You are to be the sole judge and under this positive guarantee, absolutely no risk is run in buying Asthmador."

Persons living elsewhere will be supplied under the same guarautee by their local druggist or direct by Dr. R. Schiffmann, St. Paul, Minn. Advt.

The Madrone

TONSORIAL PARLOR

Gives only first-class work in every respect. Hot water for Baths every day. Two barbers steady. No waiting. Give us a trial.

250 Main Street, opposite Stambaugh

If your clothes don't fit you, they're not good clothes. A perfect fit is the first essential. Then, comes stirring style.

Adler's Collegian Clothes

are built under a carefully prepared set of specifications. They fit at the neck, shoulders, waist and at every crucial point. Wonderfully satisfying.

Horace B. Gardiner
MEN'S OUTFITER
Next Door to the Post Office

Patronize Home Industry

Our bread and pastry are made at home by skilled workmen.

Don't send your orders out of the County when you can have them filled just as well at home.

Fresh Bread Twice A Day
24 Loaves for $1.00

Peninsula Bakery
216 Main Street
Phone Redwood 24

Keep Your Animals Free from Flies

Cows give less milk, horses do less work when tortured by flies. Keep your stock free from these disease breeding pests by spraying them with

Conkey's Fly Knocker

Gives animals immediate relief and saves you money and trouble. Does not taint milk. Inoffensive to animals.

Try It 15 Days Money Back If It Fails

To please you. Get a can now. Quart, 35c; Gal., $1.00; 5 Gal., $4.00

Ryan's Drug Store

FRANK ANDREWS
AGENT
Santa Cruz Portland Cement
EMPIRE PLASTER, LIME
Monterey Sand Rock Gravel
MENLO PARK, CALIFORNIA
Phone, Palo Alto 397

Eyes Examined For Glasses

FRICES MODEATE

DR. L. H. GOWELL
OPTOMETRIST
AT HUDSON'S JEWELRY STORE
OPPOSITE DEPOT PALO ALTO

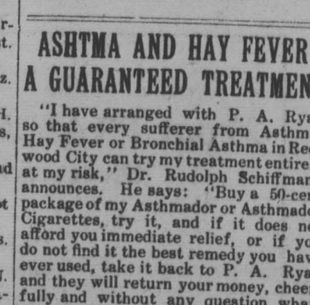

MEAT THAT A KING MIGHT EAT

is ready for you here whenever you choose to order it. No monarch could have finer, for there is none produced. As queen of your household we invite your majesty to test us with an order. We know the meats will please you and all the members of your household.

Thomas Tuite
PHONE, MAIN 581

GALLAGHER-MARSH BUSINESS COLLEGE
1256 MARKET ST. S.F. CAL.
RECOMMENDED BY THE EXPERTS
SEND FOR LITERATURE

Notice to Creditors.

Estate of HORACE N. LOCKE, deceased. No. 1805.

Notice is hereby given by the undersigned, Della M. Locke, as the Executrix of the last will and testament of Horace N. Locke, deceased, to the creditors of and all persons having claims against the said deceased, to exhibit them with the necessary vouchers within ten (10) months after the first publication of this notice to the said Della M. Locke, at her residence, Half Moon Bay, San Mateo county, California, which said residence the undersigned selects as her place of business in all matters connected with said estate.

DELLA M. LOCKE,
As Executrix of the Last Will and Testament of Horace N. Locke, deceased.
Dated, August 29th, 1914.
PERRY EVANS, Attorney for Executrix, Mills Building, San Francisco, Cal.
First publication in Times-Gazette August 29, 1914. 8-29-5

Notice to Bridge Builders

Proposals for Constructing a Reinforced Concrete Bridge on the Redwood City-San Gregorio Road, over La Honda Creek.

Notice is hereby given that sealed bids will be received by the Board of Supervisors of the County of San Mateo, State of California, up to the hour of 10 o'clock a. m., on

MONDAY, October 19th, 1914,

for the construction of a reinforced concrete bridge on the Redwood City to San Gregorio Road over La Honda Creek at Station 43x00, Route 6, Division 3, Section 1 of San Mateo County Highways, approximately four-fifths (4-5) of a mile south of Woodruff Inn, in the Third Road District, according to plans and specifications prepared by the County Surveyor, and adopted by the Board of Supervisors of San Mateo County on Monday, September 21st, 1914, which said plans and specifications are now on file in the office of said Clerk of the Board of Supervisors where same may be inspected.

All bids must be addressed to the Clerk of said Board of Supervisors at Redwood City, and each bid must be accompanied by a certified check on some reliable bank in a sum equal to at least ten (10) per cent of bid, made payable to the undersigned Clerk of said Board of Supervisors, the same to be forfeited to the County of San Mateo as liquidated damages in case the party to whom the contract shall be awarded shall fail, neglect or refuse to execute and file, within ten (10) days after the award of said contract, a bond to be approved by the chairman of the Board of Supervisors of said County in an amount not exceeding the contract price, or to enter into a written contract with said County in accordance with said plans and specifications, and the bid thereon.

All bids from contractors must specify the time for the completion of said work, also the cost of concrete in place, per cubic yard to be used in estimating the value of extra work, if required.

The Board reserves the right to reject any and all bids.

JOS. H. NASH,
Clerk of the Board of Supervisors
9-3-3 of San Mateo County, California.

NOTICE TO CREDITORS.

Estate of John Sufrin, deceased. No. 1813

Notice is hereby given by the undersigned, administratrix of the estate of John Sufrin, deceased, to the creditors of and all persons having claims against said deceased, to exhibit them, with the necessary vouchers, within ten months after the first publication of this notice, to said administratrix, at number 168 "B" street, in the City of San Mateo, County of San Mateo, State of California, which said place the undersigned selects as her place of business in all matters connected with said estate of John Sufrin, deceased.

Dated at San Mateo, September 17th, 1914.
BELLE SUFRIN,
Administratrix of the estate of John Sufrin, deceased.
B. S. Gregory, attorney for administratrix, 741 Hearst Building, San Francisco, Cal.
First publication in the Times-Gazette September 19, 1914. 9-19-5

Notice to Contractors.

Notice is hereby given that the undersigned Clerk of the Ravenswood School District will receive bids for the erection of a toilet on the school lot at Ravenswood according to plans and specifications to be obtained from said clerk or from Mr. Frank Zimmerman, Redwood City, Cal. The said bid must also include the laying of 386 feet of one-inch pipe, all connections and water meter. Bids will be opened by the Board of Trustees, at the home of M. F. X. Kavanaugh, Ravenswood, Monday October 12, 1914, at 1 p.m., until which time bids may be submitted. Address all communications to M. F. X Kavanaugh, Menlo Park, Cal. Right is reserved by said Board to reject any and all bids.

M. F. X. KAVANAUGH, Clerk
9-26-3 Ravenswood School District.

NOTICE TO CREDITORS.

Estate of Frank Wackermann, deceased.

Notice is hereby given by the undersigned, executor of the last will and testament of Frank Wackermann, deceased, to the creditors of and all persons having claims against the said deceased, to exhibit them with the necessary vouchers, within four (4) months after the first publication of this notice, to said executor, at the office of Jas. T. O'Keefe, No. 35 Broadway, Redwood City, County of San Mateo, State of California, which said office the undersigned selects as his place of business in all matters connected with said estate of Frank Wackermann, deceased, in the County of San Mateo, State of California.

LOUIS WACKERMANN,
Executor of the last will and testament of Frank Wackermann, deceased.
JAS. T. O'KEEFE, attorney for executor, No. 35 Broadway, Redwood City, Cal.
First publication in Times-Gazette, September 26, 1914. 9-26-5

Notice to Bridge Builders

Proposals for Constructing a Reinforced Concrete Bridge on the Half Moon Bay to Pescadero Road, over Purissima Creek.

Notice to bidders is hereby given that sealed bids will be received by the Board of Supervisors of the County of San Mateo, State of California, up to the hour of 10 o'clock a. m., on

MONDAY, October 19th, 1914,

for the construction of a reinforced concrete bridge on the Half Moon Bay to Pescadero Road over Purissima Creek, at Station 219x40, Route 3, Division 1 of San Mateo County Highways, approximately four and one-fourth (4¼) miles south of Half Moon Bay, in the Fourth Road District, according to plans and specifications prepared by the County Surveyor, and adopted by the Board of Supervisors of San Mateo County on Monday, September 21st, 1914, which said plans and specifications are now on file in the office of said Clerk of the Board of Supervisors where same may be inspected.

All bids must be addressed to the Clerk of said Board of Supervisors at Redwood City, and each bid must be accompanied by a certified check upon some reliable bank in a sum equal to at least ten (10) per cent of bid, made payable to the undersigned Clerk of said Board of Supervisors, the same to be forfeited to the County of San Mateo as liquidated damages in case the party to whom the contract shall be awarded shall fail, neglect or refuse to execute and file, within ten (10) days after the award of said contract, a bond to be approved by the chairman of the Board of Supervisors of said County in an amount not exceeding the contract price, or to enter into a written contract with said County in accordance with said plans and specifications, and the bid thereon.

All bids from contractors must specify the time for the completion of said work, also the cost of concrete in place, per cubic yard to be used in estimating the value of extra work, if required.

The Board reserves the right to reject any and all bids.

JOS. H. NASH,
Clerk of the Board of Supervisors
9-3-3 of San Mateo County, California.

THE COMPANY WHICH Knows This Country
And the Company which IS SELLING THINGS

William Cranston — THE UNIVERSITY REALTY CO. INC 1908 — Norwood B. Smith

PALO ALTO — SAN FRANCISCO

J. H. BAILEY
DEALER IN
Paints, Oils
Wall Paper, Glass
AND A
Complete Line of Painter's Supplies.
Standard Brands of Ready Mixed Paints always in stock.

GENERAL CONTRACTOR FOR
Housepainting and Paperhanging

KYANIZE
The Only Perfect Furniture and Floor Finish

233 Main Street
PHONE Redwood 290R

REDWOOD CITY HOTEL
F. W. GRIMM, Proprietor
240-242-244 Main Street
TELEPHONE, Redwood 142
RATES
Per Day, $1.00 up Meals, 25c up
The finest of Wines, Liquors and Cigars served at the bar

JOSEPH PERRY
DEALER IN
Wood and Coal
Hay and Grain
Store and Yard
Cor. Mound and Cedar Sts.
Phone, Redwood 77
Call Us Up. Orders Filled Promptly

C. S. THOMPSON
General Contractor
And Builder
700 El Camino Real
Phone, Redwood 226R

NOTRE DAME
Academy
REDWOOD CITY CALIFORNIA
A SELECT
Day and Boarding School
Conducted by the
SISTERS OF NOTRE DAME

lementary and Grammar Grades and High School Courses. Special attention given to Music, Painting and Domestic Branches.
For particulars address
SISTER SUPERIOR

FRATERNAL DIRECTORY

REDWOOD CITY LODGE, No. 168, F. and A. M. Stated meeting on the Saturday evening on or preceding the full of the moon, in the Odd Fellows' Hall.
For special meetings see the news columns.
E. H. V. HOENCK, W. M
J. E. HARRIS, Secretary

SEQUOIA CHAPTER, No. 203, O. E. S., meets first and third Monday evenings in each month.
ELLA LEARY W. M.
MAY COOK, Secretary.

BAY VIEW LODGE, No. 109, I. O. O. F., meets Wednesday evenings in Odd Fellows' Hall.
ELI SMITH N. G.
J. J. ROGERS, Recording Secretary.

HOPE ENCAMPMENT, No. 60, I. O. O. F., meets first and third Tuesday evenings of each month in Odd Fellows' Hall.
K. K. NIELSON, C. P.
J. J. ROGERS, Scribe.

REDWOOD PARLOR, No. 66, N. S. G. W., meets the 2nd and third Thursday evenings of the month in the Foresters Hall
H. W. LAMPKIN, President.
A. S. Liguori Secretary.

MENLO PARLOR, No. 185, N. S. G. W., meets every Thursday evening in Duff & Doyle Hall.
FRANK ANDREWS, President
C. H. SMITH Secretary.

COURT MADRONE, No. 188, F. of A., meets every Wednesday evening in Forester's Hall, Phelps street.
H. LAMB, Chief Ranger.
JOHN J. READ Financial Secretary.

METAMORA TRIBE, No. 24, I. O. R. M., meets every Monday evening in Red Men's Hall, Foresters' Hall
H. FULCHER, Sachem.
J. J. ROGERS Chief of Records.

PROFESSIONAL CARDS.

DR. W. O. STUTTMEISTER,
DENTIST
Office, Wahl Building, Main street, Redwood City, Cal.
All Anaesthetics used for the painless extraction of teeth.
Graduate of the Dental Department of the University of California 1st

Dr. G. Borden Yount
DENTIST
Graduate of the Dental Department of the College of Physicians and Surgeons. For three years with Dr. C. W. Richards of San Francisco.
Sixth year in Redwood City.
SUBURBAN DENTAL OFFICE
Fitzpatrick Building
10 BROADWAY REDWOOD CITY
Office Phone, Redwood 283J
Residence Dingee Park, Phone Redwood 284J

DR. J. E. CHAPIN
Physician and Surgeon
DREW BUILDING, ROOMS 8 and 9
Hours; 1 to 3; Eevnings, 7 to 8
Sundays by appointment
ones: Office, Redwood 106; Residence, 123
Residence, Elwood street and Hopkins avenue, Dingee Park, Redwood City

DR. J. P. H. DYKES
Office and Residence
Jamieson Building
Corner Main and Stambaugh streets
PHONE, REDWOOD 182.

H. H. SEARS, C. E.
Licensed Surveyor
City Engineer
Room 7 Drew Building, Redwood City
Phone, Redwood 276J
Estimates and Designs for Buildings and Bridges. Property Surveys.

DR. J. L. ROSS,
Physician and Surgeon.
Office, 140 Main Street
Office Phone, Redwood 233J Residence 246J
REDWOOD CITY.
Office Hours—10 to 12 a. m., 1 to 4; * to p. m

To Please the Palate
is our aim in serving meat—to retain the fine flavor Nature bestows, not to let it go to waste, as some meatshops do. With prolonging this true tale, it may be set down for a fact that here is to be found a first-class place to purchase beef, mutton, lamb, ham, poultry and game, to give your table good credit with household and guest.

CAPITOL MARKET
CHOICE MEATS
H. L. WILLIAMS, Prop.

DO YOU WANT
Up-to-Date Printing?
TRY THE
Times-Gazette

Notice to Creditors

Estate of Mrs. Margaret Fraser, sometimes known as Margaret Fraser, deceased.

Notice is hereby given by the undersigned, Mrs. James A. Campbell, administratrix of the estate of Mrs Margaret Fraser, sometimes known as Margaret Fraser, deceased, to the creditors of and all persons having claims against the said deceased to exhibit them with the necessary vouchers within four (4) months after the first publication of this notice to the said Mrs. James A. Campbell at the office of the Times-Gazette, No 29 Broadway, Redwood City, San Mateo County, California, which said office the undersigned selects as her place of business in all matters connected with said estate of Mrs. Margaret Fraser, sometimes known as Margaret Fraser, deceased.

MRS. JAMES A. CAMPBELL,
Administratrix of the estate of Mrs. Margaret Fraser, sometimes known as Margaret Fraser, deceased.
Dated, Redwood City, August 6, 1914.
First publication in Times-Gazette August 8, 1914. 8-8-5

Mills Located at Tacoma, Wash.
Principal Office, 401 Alaska Commercial Building, S. F.

TACOMA MILL COMPANY
FIRST AND C STREETS
Manufacturers and Dealers In
Pine and Redwood Lumber
And all kinds of Building Material
Estimates Given on Mill Work.
EDWIN B. FOX, Resident Manager

SUPERVISORS HOLD REGULAR MEETING

[Continued from first page.]

Polls at Guild Hall.
Judges—C. N. Bertels, C. E. Stahl.
Inspectors—A. G. Bissett, Edith Maxey.
Clerks—Clara M. Melendy, Ethel M. Davidson.

South San Francisco Precinct No. 2, Polls at City Hall.
Judges—M. Foley, R. Harder.
Inspectors—Viola R. Wood, Catherine Sheehan.
Clerks—Mary Mercks, M. Monize.

South San Francisco Precinct No. 3, Polls at Fire House.
Judges—C. H. Woodman, Mary Maule.
Inspectors—A. A. Castro, Lulu Mingledorff.
Clerks—Julia Iago, John Coward

San Bruno Precinct No. 1, Polls at House on Crystal Springs Road.
Judges—P. Kane, Charlotte A. Seller.
Inspectors—T. McConnell, Eva. N. Tolle
Clerks—J. A. Sherman, Augusta B. Holliday.

San Bruno Precinct No. 2, Polls, Pioneer Hall.
Judges—John B. Clark, Honora L. O'Conner.
Inspectors—Alice E. Early, N. J. Powers.
Clerks—Mary Palmer, J. Huff.

San Bruno Precinct No. 3, Polls at Fire House, Jenevin Ave.
Judges—E. Luttringer, Catherine Koen.
Inspectors—Laura M. H. Pfluger, T. F. Brady.
Clerks—Alice Valentine, J. H. Kirk.

Lomita Park Precinct, Polls at School House.
Judges—Alma A. Monroe, C. Bogle.
Inspectors—Florence Kielmann, E. H. Griffin.
Clerks—Lillian Connolly, John A. Bean.

Hillsborough Precinct, Polls at City Hall.
Judges—Thos. A. Driscoll, San Mateo, Cal; Wm. Eldred, Burlingame, Cal.
Inspectors—Michael Quinn, Burlingame, Cal; C. H. Hirschey, Burlingame, Cal.
Clerks—John A. Hoey, Burlingame, Cal; W. A. Grant, Burlingame, Cal.

Belmont Precinct, Polls at Johnson Building.
Judges—Claudia Markham, Louis A. Hanson.
Inspectors—Jeanette Lagarde, Michael King.
Clerks—W. H. Sullivan, Robert McGowan.

San Carlos Precinct, Polls, Syndicate Office.
Judges—Anne B. Clar, Redwood City, Cal; Andrew Johnson, San Carlos.
Inspectors—Effie T. Mahany, San Carlos, Chas. B. Hosmer, San Carlos.
Clerks—Marian A. Lippman, Frank Quinn.

Burlingame Precinct No. 1, Polls, Howard and Myrtle.
Judges—E. J. O'Brien, L. P. Norberg.
Inspectors—W. H. Stone, Louis Shipley.
Clerks—Wm. Cappes, M. W. Schmitt.

Burlingame Precinct No. 2, Polls, Baptist Church, Middlefield and Bayswater.
Judges—Adele E. Gilbert, O. E. Alger.
Inspectors—Mary M. Daly, R. M. Grimes.
Clerks—Annie Hennessy, D. J. Riordan.

Burlingame Precinct No. 3, Polls at Burlingame Avenue and East Lane.
Judges—John Clark, Wm. F. Rix.
Inspectors—Thomas Wike, Henry A. Kelley.
Clerks—Edward F. Schaub, Floyd Pearson.

Burlingame Precinct No. 4, Polls, City Hall on Park Road.
Judges—Clara A. Callaghan, Chas P. Stanley.
Inspectors—Nellie Clifford, C. A. Martell.
Clerks—Martha Chapman, C. D. Oliphant.

Burlingame Precinct No. 5, Polls at Wm. Edward's Garage, Ralston Ave.
Judges—Miss Mary Dobbie, T. A. Griffin.
Inspectors—Fannie J. Brizard, John A. Edwards.
Clerks—Mary C. Barrington, T. F. Russell.

Burlingame Precinct No. 6, Polls at Grammar School.
Judges—Anne M. Godfrey, John J. Royal.
Inspectors—Emma A. Jenkins, John G. Parker.
Clerks—Carrie Belton Rhodes, George Reardon.

San Mateo Precinct No. 1, Polls at Peninsula Stables.
Judges—Mrs. Julia Smith, 17 11th Ave., San Mateo, Cal; E. K. Sisson, 147 11th Ave., San Mateo, Cal.
Inspectors—H. A. Thayer, 12 Hayward Ave; W. H. Davies, 222 8th Ave.
Clerks—Miss Olga Dietz, 229 8th Ave; H. E. Faure, 31 14th Ave.

San Mateo Precinct No. 2, Polls, R. R. Ave. bet. 2nd and 3rd.
Judges—John J. Harrigan, Commercial Hotel; H. H. Hansen 527 5th Ave.
Inspectors—W. J. Hallinan, 534 South D. St; John Donohue, 909 4th Ave.
Clerks—J. M. Reichlin, 823 5th Ave; M. M. Bettercourt, 515 South D. St.

San Mateo Precinct No. 3, Polls, Temporary City Hall, 1st Ave. and A St.
Judges—Samuel V. Hastings, Building Trades Council; John F. McGowan, 7 B. St.
Inspectors—Bev. W. Wall, 19 "B" St; I. J. Rossetti, 139 B St.
Clerks—James N. Cooke, Wisnom Hotel; A. A. Rochex, 123 2nd Ave.

San Mateo Precinct No. 4, Polls at 38 North C. St.
Judges—Mary D. McGuire, 22 north E. St; J. Lyons, 403 Cypress Court.
Inspectors—J. J. Burke, 1015 Creek Ave; H. Henrioulle, 60 North C. St.
Clerks—Geo. B. Rapp, 54 North D. St; Wm. Eustace, 28 North E St.

San Mateo Precinct No. 5, Polls at High School.
Judges—Richard Heron, 157 Ellsworth Ave; W. H. Knight, 25 North R. R. Ave.
Inspectors—Milton Edwards, 123 Elm St; W. J. Dougherty, 326 Tilton Ave.
Clerks—Geo. Morris, 15 Ellsworth Ave; John F. Biven, 39 Griffith Ave.

San Mateo Precinct No. 6, Polls at Fire House, Mt. Diablo and E St.
Judges—Henry Basler, 237 North C St; Walter S. Heath, 411 Tilton Ave.
Inspectors—Cornelius Darby, 415 North C St; W. H. Dingwell, 103 North E St.
Clerks—John W. Coates, 255 North D St; John H. Gibsen, 413 Popular Ave.

San Mateo Precinct No. 7, Polls, Methodist Church, Ellsworth and Santa Inez.
Judges—Mrs. Elizabeth Celine Bleil, 312 The Crescent; E. S. Hunt, 317 Ellsworth.
Inspectors—Mrs. Irma Clemence Ehrer, 320 The Crescent; C. C. Anderson, 229 The Crescent.
Clerks—M. J. Brady, 422 El Camino Real; Robert Bonner, 221 Ellsworth Ave.

San Mateo Precinct No. 8, Polls, Fire House on Bellevue Ave.
Judges—Herman Kroger, Jr., 715 San Mateo Drive; E. E. Cooks, 212 Grand Boulevard.
Inspectors—E. W. Hoey, 851 Highland Ave; W. G. Loveland, 216 Grand Boulevard.
Clerks—B. J. Bogue, 329 Grand Boulevard; C. A. Vandenbos, 602 San Mateo Drive.

San Mateo Precinct No. 9, Polls at Fire House, Crescent Ave.
Judges—C. M. Greelman, Burlingame, Bernard O'Donnell, Jr., Burlingame.
Inspectors—W. J. Flemming, Burlingame; F. S. Grummon, 81 West Poplar Ave., San Mateo.
Clerks—David Marks, 168 West Poplar Ave; A. S. Blaich, 124 West Bellevue Ave.

San Mateo Precinct No. 10, Polls at Teall's Cottage, 1st Ave.
Judges—Mrs. Annie Gray, E. L. Croop.
Inspectors—Mrs. Lena Teall, F. F. Chapman.
Clerks—Agnes A. Vowell, Thurlow Murray.

La Honda Precinct, Polls at Sear's Hall.
Judges—Ida Jane Sears, Armand Kiefer.
Inspectors—August Zanoni, Lillian M. Cavalli.
Clerks—George Steinberger, Ernest Hilldebrand.

Portola Precinct, Polls at School House.
Judges—Thomas H. Watters, Eugene Kelly.
Inspectors—James H. Livermore, Earnest Crowhurst.
Clerks—William Nahmens, Elizabeth W. McDonnell.

Woodside Precinct, Polls at Independence Hall.
Judges—Henry Hillebrand, Clara Louise Jenkins.
Inspectors—Annie G. Earley, Lena M. Erich.
Clerks—John D. Gish, John Williamson.

Menlo Park Precinct No. 1, Polls at J. O'Keefe's Store.
Judges—Harry Morey Sr., George F. Clark.
Inspectors—William Chappell, W. J. Muray.
Clerks—Bernadette M. Clark, Rudolph Klumpp.

Menlo Park Precinct No. 2, Polls at Fitzgerald's Hall.
Judges—George Angus, J. B. Kelly.
Inspectors—Meta Kugeler, Edna M. Watson.
Clerks—A. J. Carleton, William Casey, Jr.

Redwood City Precinct No. 1, Polls at Old Mill, Washington St.
Judges—L. E. Werder, Edward Dearborn.
Inspectors—Esther Williamson, Minnie A. Cronk.
Clerks—Robert L. Fox, Eugene H. Sampson.

Redwood City Precinct No. 2, Polls at Fire House, Main Street.
Judges—E. Ted Thompson, J. N. Winter.
Inspectors—Lillian Eikerenkotter, Nettie Kinne.
Clerks—Claude Fox, Ethebert R. Byrd.

Redwood City Precinct No. 3, Polls at J. B. Perry's Garage.
Judges—Fred W. Kreiss, Annie Bullivant.
Inspectors—Harry Jamieson, E. B. Hillebrand.
Clerks—Edward M. Allen, Alice Ryan.

Redwood City Precinct No. 4, Polls at Peterson's Store.
Judges—Maude Werder, Julia Dodge.
Inspectors—B. C. Byrd, Emil L. Sprenger.
Clerks—George W. McNulty, Edna Christensen.

Redwood City Precinct No. 5, Polls at L. P. Behren's Garage.
Judges—H. G. Lamb, Norman Mackenzie.
Inspectors—Mary McAuliffe, Emily Kelting.
Clerks—James E. Ensor, L. E. Mullen.

Redwood City Precinct No. 6, Polls at Paulsen's Lot at Five Points.
Judges—Kenneth Murray, Roland Monroe.
Inspectors—Emma Marie Goetzhein, Woodie E. La Dieu.
Clerks—Eda Rose Cerqui, F. H. Schottler.

Halfmoon Bay Precinct, Polls, Debenedetti's Warehouse, Main Street.
Judges—Frank Campbell, Mary Gonzales.
Inspectors—John Higgins, Jennie McGinty.
Clerks—M. F. Cunha Jr., Miss Lottie Sheults.

Granada Precinct, Polls at Granada Club House, Granada.
Judges—Frank Martin, Mrs. Sarah Crydon.
Inspectors—M. Roach, Mrs. Mamie Miguel.
Clerks—L. Wiegel, F. F. Stoffels.

Denniston Precinct, Polls at Montara School House.
Judges—F. Littlefield, George Dunn.
Inspectors—A. Cline, Miss Johanna Ottilie Semler.
Clerks—F. E. Hamlin, Mrs. Zadie Dee Abbott.

Purissima Precinct, Polls at Purissima School House.
Judges—H. Nelson, H. Jordan.
Inspectors—John A. Bettencourt, Mrs. Fidelia Ann Pitcher.
Clerks—Mrs. Moran, A. R. Deeney.

Pescadero Precinct, Polls at I. O. O. F. Hall.
Judges—Wm. A. Moore, Geo. P. Ellis.
Inspectors—Mrs. Anna Elizabeth Adair, W. L. Ray.
Clerks—E. A. Shaw, J. M. McCormick, Jr.

San Gregorio Precinct, Polls at County Warehouse.
Judges—Ida May Ponce, Frank Mesquite.
Inspectors—John McKay, John Kinnear.
Clerks—S. Barker, C. Tichenor.

Steele Precinct, Polls at Gazos Creek School House.
Judges—Antone Bennett, H. Pearson.
Inspectors—N. A. Armas, Perry Sexton.
Clerks—W. F. Steele, Bert Pinkham.

Millbrae Precinct, Polls at Millbrae Hall.
Judges—Warren D. Packwood, Alma A. Carson.
Inspectors—Theresa Gouzenes, Levy R. Lauer.
Clerks—E. B. Batchelder, Harry Robb.

Burlingame Precinct No. 7, Polls, Dunbar's Store.
Judges—Laura R. Price, Fred E. Eckert
Inspectors—Margaret C. Bevis, Thomas R. Black.
Clerks—Mary E. Simmons, R. H. Van Schaick.

San Pedro Precinct, Polls, Salada Hotel.
Judges—J. B. Fleming, Ruby L. Wagner.
Inspectors—Frances Marciano, Martin Fahey.
Clerks—Lydia Fahey, Claude B. Rich.

Political Advertisements

From FRANKLIN K. LANE
Secretary of the Interior

"I trust the State of California will elect James D. Phelan and thus realize its opportunity to secure a United States Senator who can, with force and dignity, uphold the interests of California and the policies of the President."

Franklin K. Lane

JAMES D. PHELAN

JAMES D. PHELAN—three times Mayor of San Francisco.
Prevented renewal of franchise of old Geary street railway, San Francisco, thus making present successful municipal line possible.
Appointed first woman who ever held an important public position in San Francisco.
Served as regent of the University of California.
Commissioner to secure re-enactment of the Geary Asiatic Exclusion Law.
Commissioner for Hetch Hetchy legislation before Congress to secure a mountain water supply for the cities around San Francisco Bay.
Commissioner to Europe by appointment of President Wilson to support the United States Government's invitation to foreign countries to participate in the Panama-Pacific Exposition.
Secured appropriation of $500,000 for United States building at the Panama-Pacific Exposition.
Declined ambassadorship to one of the great European nations, preferring service at home.
Led in the fight for a new charter for San Francisco, which insured home rule, civil service reform, responsible government and municipal railroads.
Raised standard of pay for laborers in the city employ.
Head of the San Francisco Relief Committee in the disaster of 1906. Appointed by the President custodian of the relief fund aggregating $10,000,000.
Worked and spoke before the Legislature for the enactment of an anti-alien land ownership law.
Experienced, capable and untrammelled, he would have but one client in Washington, the people of his native State.

Elect the man who can help California in Washington

SAN GREGORIO

William Ralston Has Submitted to Amputation of Leg.

SAN GREGORIO, Oct. 7—Wm. Ralston, our esteemed neighbor, went to San Francisco Saturday last and entered St. Joseph's hospital, where on Monday his leg was amputated at the hip. Messages received by his family were very satisfactory and Dr. Smith, the surgeon, says his patient was doing nicely. The many friends of Mr. Ralston wish his speedy recovery, and his return to home before long. J. Manning of San Francisco and Melville Ralston accompanied Mr. Ralston to the metropolis last Saturday.

The family of Andrew Roy enjoyed last Sunday huckleberrying on Bald Knob.

Ed. Beebe and his wife of Lobetus were guests at the Schroeder home last Sunday. Mr. and Mrs. Schroeder will depart Sunday next for their new home near Mountain View, and the best wishes of a host of friends go with them. San Gregorio's loss is Mountain View's gain.

Robert Silva of Bellvale is fast recovering from his recent accident, under the care of Dr. Thompson of Pescadero.

Messrs. Calavan & McCrea arrived last Friday to swell the force of surveyors working on the new road.

Frank Mesquite and L. E. Roe have come home after a pleasant week in San Francisco.

Eric Alsford and "Chet" Barker dined at the "Black Cat" last Saturday night in San Francisco.

Through the extreme kindness of Ed. Dearborn, a party of young folks from San Gregorio attended the dance at Pescadero last Saturday night and had a lovely time. Many thanks to Mr. Dearborn.

Mrs. Ida Mesquite of Bellvale has enjoyed a week's visit from her sister, Miss Ione Moore, and Miss Josephine Von Ratz of San Jose.

Mrs. John Marshall has returned after a ten days' stay with relatives in San Francisco and vicinity.

Frank Douglass is much missed by the young folks of San Gregorio since his departure to his home in Redwood.

Mrs. Jas. Bell of Bellvale has had her brother, W. J. McGarvey of Redwood, as a guest during the past week.

Miss Bernice Lodt of San Francisco is enjoying the hospitality of the Silva home at Bellvale.

Miss Maybelle Carlin of San Francisco is a guest at the home of S. A. Ponce this week.

Building Gas Container

Work on the construction of the Pacific Gas and Electric Company's immense gas container was commenced this week. Duncanson & Harrelson, contractors of San Francisco, are driving the piles for the foundation, numbering 660, and will lay the foundation which will be composed of concrete of a depth of two feet. The container will be 100 feet in diameter and ninety-six feet high. It will weigh 400 tons.

Card of Thanks.

On behalf of the surviving children of Joseph Peterson, Mrs. Peter Early of Woodside desires to return thanks to her friends and neighbors for the kindness and sympathy shown to her and her family during their bereavement. Also for the beautiful floral offerings.

Redwood City Undertaking Co.
JOHN E. LAYNG & GEO. W. TINNEY
Funeral Directors and Embalmers
No. 33 Broadway, Redwood City
Phone: Redwood 158
J. E. LAYNG, DEPUTY CORONER
residence 508 El Camino Real
Practical Lady Attendant

When in La Honda Stop at
CAVALLI BROS.
All Kinds of Fancy Groceries and Supplies on Hand.
Fine wines, liquors and cigars. Our prices are as low as the lowest.

WITH AN INSURANCE POLICY IN HAND
you will not be worried to death every time the engine turns out. They won't mean such a possibility of ruin to you. The freedon from worry is alone worth the cost of the insurance. Have us get you out a policy today and even if you never have a fire, the sense of protection will be worth more than the cost of the policy.
GEO. W. LOVIE
Germania Hall Block
No. 48 Broadway REDWOOD CITY
Phone Red 688

ESTABLISHED 1868
JAMES CROWE CO.
Funeral Directors
9 Webster Street
Redwood City California
Phone, Redwood 339J
Lady Attendant
W. A. CROWELL
Deputy Coroner San Mateo County
With James Crowe Company

LOUIS BIOLSI
BOX 782, REDWOOD CITY
Garbage Collector
CONTRACTING
Attending to and Removing Garbage, Rubbish and Dirt from Cellars, Yards and Streets

IF THE FIREMAN CANNOT SAVE
your house, store, office or factory from the flames, you can still face the situation without worry if you are insured.
THE FACE VALUE OF THE INSURANCE POLICY
we issue is represented by the sum necessary to replace everything the flames destroy. Prompt settlements, too, are a feature. Better stop in and order us to get one out for you.
REDWOOD CITY REALTY CO., Inc.

NOTICE TO CREDITORS.

In the District Court of the United States, in and for the Northern District of California.—First Division.

In the matter of MATTEUS ROCHA AMARAL, Bankrupt.—No. 8962.—In Bankruptcy.

Take notice, that Matteus Rocha Amaral has been duly adjudicated bankrupt under the Act of Congress of July 1, 1898, and that the first meeting of the creditors has been called to meet at the office of the undersigned in the U. S. Post Office and Court House Building, San Francisco, California, on SATURDAY, the 24th day of October, 1914, at the hour of 10 o'clock a. m., for the purpose of proving their claims against the estate of said bankrupt, and examining said bankrupt; and that at the same time and place all creditors whose claims have been duly proven and allowed shall appoint one or three trustees of said estate, and also may consider whether such trustee or trustees shall be authorized to sell the property of the estate.

Claims must be prepared in form required by the Bankruptcy Act, and sworn to.

Dated, San Francisco, Oct. 8, 1914.

ARMAND B. KREFT,
Referee in Bankruptcy in and for the City and County of San Francisco. 10-10-1

Notice to Creditors.

In the Superior Court of the County of San Mateo, State of California.

In the matter of the Estate of Jane Rodgers (also known as Jane Rogers), deceased.

Notice is hereby given by the undersigned, Ceres Feliz and Benjamin B. Rodgers, as Administratrix and Administrator of the Estate of Jane Rodgers (also known as Jane Rogers), deceased, to the creditors of and all persons having claims against the said deceased, to exhibit them with the necessary vouchers within ten (10) months after the first publication of this notice to the said administratrix and administrator at the law office of Jas. T. O'Keefe, 35 Broadway, in the Town of Redwood City, County of San Mateo, State of California, the same being the place for the transaction of the business of the said estate in the County of San Mateo, State of California.

Dated Redwood City, September 11th, 1914.

CERES FELIZ,
BENJAMIN B. RODGERS.
Administratrix and Administrator of the Estate of Jane Rodgers (also known as Jane Rogers), deceased.

JAS. T. O'KEEFE, Redwood City, Cal., Attorney for Estate. 9-12-5

First publication in Times-Gazette, September 12, 1914.

JAS. T. O'KEEFE
Attorney at Law.
TIMES-GAZETTE Building, Main Street
Notary Publ

Old Pioneer Store
Chamberlain
Has the LARGEST FRESHEST and Most COMPLETE Stock of .....
GROCERIES
To be found in any store between SAN FRANCISCO and SAN JOSE...
CHAMBERLAIN
keeps in stock whatever you want to eat. There is no doubt about the quality, as nothing but standard groceries are sold. Before going to San Francisco to buy your winter provisions call at the Pioneer Store and consult Chamberlain He will save you money
CHAMBERLAIN
sells Hardware, Nails, Tools, Screws, Locks, etc. Almost anything one may ever want in that line is kept on hand.
CHAMBERLAIN
Old Pioneer Store
Furniture for the parlor, bed-room, sitting-room, dining-room, or office, may be had at his store at reasonable prices
Carpets, Rugs, Mats, Oil Cloths, Curtains, Wall Paper, etc. New stock of new patterns just in. See them.

SUMMONS.

In the Superior Court of the County of San Mateo, State of California.

Henrietta I. Selby, Clara W. Ralston, Annie A. Selby, Percival W. Selby, Florence Selby, Frederick Kempff, Faxon D. Atherton, Jr., Carmelita Johnson, Jane Hayne, Clare Ralston, Bullitt and Coralie Olney, Plaintiffs,

vs.

Elizabeth Bullitt, a minor; Ralston Bullit, a minor; Minar Bullitt, a minor; Louis Chapman Ralston, Beatrice Ralston, a minor; Jackson Ralston, a minor; Edith Selby, Paul Selby, Arthur Selby, a minor; Barbara Olney, a minor; Coralie Olney, a minor; Rowena Moore Selby, a minor; Prentiss Selby, a minor; Clarence S. Kempff, Cornelia Kempff, Alice Kempff, a minor; Clarence S. Kempff, Jr., a minor; Mary Hayne, a minor, and Frances Caroline Johnson, a minor, Defendants.

No. 5180

Action brought in the Superior Court of the County of San Mateo, State of California, and the complaint filed in said County of San Mateo in the office of the clerk of said Superior Court.

Thomas H. Breeze and E. J. Pringle, Attorneys for Plaintiffs.

The People of the State of California send Greeting to Elizabeth Bullitt, a minor; Ralston Bullitt, a minor; Minar Bullitt, a minor; Louis Chapman Ralston, Beatrice Ralston, a minor; Jackson Ralston, a minor; Edith Selby, Paul Selby, Arthur Selby, a minor; Barbara Olney, a minor; Coralie Olney, a minor; Rowena Moore Selby, a minor; Prentiss Selby, a minor; Clarence S. Kempff, Cornelia Kempff, Alice Kempff, a minor; Clarence S. Kempff, Jr., a minor; Mary Hayne, a minor; and Frances Caroline Johnson, a minor, Defendants.

You are hereby required to appear in an action brought against you by the above named plaintiffs, in the Superior Court of the County of San Mateo, State of California, and answer the complaint filed therein within ten days (exclusive of the day of service) after service on you of this summons, if served within said county; if served elsewhere within thirty days.

And you are hereby notified if you fail to so appear and answer, the plaintiff will take judgment for any money or damages demanded in the complaint as arising upon contract, or will apply to the court for any other relief demanded in the complaint, and that said action is brought to obtain the decree of said court for the conversion from reality into personality of all the land particularly described in the complaint, by a sale thereof by a trustee appointed by said court, and for the investment of the proceeds thereof in interest bearing securities and the payment of the net income therefrom to the plaintiff Henrietta I. Selby so long as she shall live, and upon her death to divide and distribute the said proceeds and securities among the persons entitled thereto under the decree of final distribution given and made in the matter of the estate of Thomas H. Selby, deceased, and for general relief, and that the land described in said complaint is situated at Fair Oaks, in said County of San Mateo, and is enclosed by a tight board fence, and is generally known as the "Selby Estate," containing within the fences 460.19 acres of land, as will more fully appear by said complaint, to which reference is hereby expressly made.

Witness my hand and the seal of the Superior Court of the County of San Mateo, State of California, this 12th day of June, A. D. 1914.

(Seal) JOSEPH H. NASH, Clerk.
By E. L. Falvey, Deputy Clerk.
aus

NOTICE TO CREDITORS.

Estate of George F. Warren, deceased. No. 1815.

Notice is hereby given by the undersigned, executor of the last will and testament of George F. Warren, deceased, to the creditors of and all persons having claims against said deceased to exhibit them, with the necessary vouchers, within four (4) months after the first publication of this notice, to said executor, at the office of A. Kincaid, No. 10 Broadway, Redwood City, County of San Mateo, State of California, which said office the undersigned selects as his place of business in all matters connected with said estate of George F. Warren, deceased, or said claims may be presented to said executor at the office of W. B. Kollmyer, 624 Monadnock Building, San Francisco, California.

Dated, Redwood City, Cal., September 17th, 1914.

A. McD. RIDDELL,
Executor of the last will and testament of George F. Warren, deceased.
W. B. Kollmyer, attorney for executor, 624 Monadnock Building, San Francisco, Cal.
First publication in Times-Gazette, September 19, 1914. 9-19-5

LOCAL NEWS NOTES OF MENLO PARK

Intererting Paragraphs of General Interest Gathered About the Town

Martin Kuck is reported quite ill. Owing to his advanced age his sickness causes some alarm.

Joseph Schaffer, an old time resident of Mayfield, was appointed post master of that place during the week by the postmaster general.

Miss Ella Canning, a prominent young lady of Oakland, is here spending a few days with her friend, Miss Agnes Mason.

Joseph Flannagan is at the Peninsula hospital suffering from a broken rib. He had several hemorrhages during the week which caused his relatives much alarm.

M. Sheehan, the candidate for sheriff, will receive a majority of fully 200 votes over his opponent here at the election in November. Nearly everyone in town appears to be a Sheehan booster.

E. S. Clute, a former station agent at this place, was here Tuesday calling on friends. Mr. Clute is at present telegrapher for the San Francisco fire department, a position he filled some years after leaving here.

The wedding of Miss Sterns daughter of Mr. and Mrs. Sig Sterns of Atherton, to Mr. Haas on Sunday, October 18, will be a big social event. Elaborate preparations are being made to entertain the many guests that will be present.

The Menlo Park Horticultural Soicety will hold its annual flower show at Palo Alto on October 23, 24, and 25 of this month. The society has secured a number of valuable prizes to be awarded the growers. It is expected that the exhibit this year will be the finest ever held by the society.

The Stanford farm is to be divided up into home sites and a colony of country houses erected, if the plans of the university board of trustees can be carried out. Dearth of water is the only thing that can hold back the scheme. Members of the board of trustees believe that arrangements for an adequate supply can be made with the Spring Valley Water Company, to bring water from Portola.

A squadron of the First Cavalary of the U. S. army camped back of the French laundry on Wednesday. The men were on their way from Monterey to the Presidio with horses to be used by the aged officers of the latter post, in making a test of their endurance. The old officers will return in a few days in a rapid march to Monterey. This test is made bythe government every year, the object being to keep up the efficiency of the army.

Mrs. Maud Morganate lost a valuable bulldog last week. She found him, but he was no longer fit for the fighting game, being quite cold and stiff in death. Evidences indicated poisoning. Thomas Maloney also lost two deerhounds And when he found them they too, the deerhounds, were quite dead. Again evidences pointed to poisoning, but not to the poisoner. Now every purchaser of liver at the Menlo market is considered an object of suspicion.

Edward MacBain, nephew of John MacBain of this place, fell from a four story building in San Francisco last week and suffered a fracture of his hip and also had his leg badly crushed. He was taken to the German hospital. Owing to the swollen condition of the limb it was impossible to set the bones. The attending physicians believe that no permanent injury will result. Mr. MacBain is a former resident of Menlo Park. He learned his trade of carpenter under the instruction of his uncle.

Thomas P. Maloney, who took the civil srevice examination some months ago for the position of game warden and passed with a good percentage, has been appointed a game warden of San Mateo county by the State Game and Fish Commission. Mr. Maloney will have to reside at Woodside as the commission insists on his living near the mountain district where game abounds. Mr. Maloney is looking for a residence at that place and will soonmove. His salary will be $100 a month.

The application of the vestry of Trinity Episcopal church, Menlo Park, for leave to mortgage the property of the church to the Hibernia Bank for a loan of $8000 was granted by Judge Buck on Thursday. The money will be used for the erection of a parochial residence for the pastor, Rev. Hugh Montgomery. Work on the building will begin within two weeks and will cost about $10,000. Weeden Bros. have the contract and are arranging to break ground for the structure.

Hereafter James Logan will patrol the highway at night instead of the day time. He will be on duty until midnight. There have been so many violations of the speed law lately that it became necessary to put on a night patrol. Fred Vallejo of Halfmoon Bay will cover the territory in the day time. The traffic officer could be greatly assisted in the work if the citizens would report to him all infractions of the law. He could then notify the offenders and if they would not desist, arrests could be made and the proper punishment meted out.

The Woman's Circle of the Menlo Park Presbyterian church will hold a bazaar on the afternoon and evening of Saturday, October 17th, in Duff and Doyle hall. The ladies in charge of the affair have been busily engaged for months in making wearing apparel for young and old, also a great variety of household articles, both useful and ornamental, which will be on sale at very reasonable prices. Refreshments are to be provided, both in the afternoon and evening. A special program of song and music is being prepared by Arthur Dowling. The public is invited to come and assist in this worthy cause. The proceeds are to be used in repairing the church property.

William Carnduff met with a painful accident last Wednesday while installing a pump in a well at the Maloney ranch near Holy Cross cemetery. He was struck by the handle of the windlas on the left arm, breaking the bone below the elbow. Mr. Carnduff will be prevented from shooting ducks when the season opens next Thuursdays. It is the first time in thirty years that he will miss hunting on the opening of duck and quail season.

COUNCIL AFTER DILATORY OWNERS OF PROPERTY

But little business was transacted at the regular session of the city council Monday evening, which was attended by all the trustees, one or two matters of more than usual public interest were given consideration. Among the most important of these was the issuance of a practical madate to owners of property who have been exempted from the public street improvement order under the plea of having made private contracts for the work that they must live strictly up to the letter of their agreement. This action followed a statement by Trustee Hahir that his attention had been called to the fact that in several instances owners of property in the district west of the County road now being improved who had been granted exemptions of this character were seemingly making no effort to proceed with the improvements for which it had been represented they had contracted. As the granting of this privilege had enabled the avoidance of a material expense, the trustees generally expressed severe condemnation of the dilatory and evasive tactics and expressed a determination to insist that in the future private contracts must at least keep pace with public improvement. As an evidence that there is to be no more evasion of this character, the street superintendent was instructed to prepare for City Attorney Mansfield a list of owners of property who had failed to prosecute private contracts as agreed, and the latter official was directed to issue notices that if the work was not done within 30 days the necessary legal steps would be taken to force the work under the public contract plan, which in instances of this character would involve a largely increased expense. From the instructions given it is evident that no further pretects for delay will be considered.

A notice from the University Extension League calling attention to the fact that there would be a meeting of the California conference on city planning in conjunction with the annual session of the League of California Municipalities was placed on file, it being understood that the meeting would be attended as far as possible by the regular delegates.

The Roadamite Paving Supply Company applied for and was granted an extension of 30 days in the time of the completion of their contract for the improvement of streets in the district west of the County road. The same company asked that the street superintendent be authorize to issue a partial acceptance of the paving of Grant, Addison, Redwood and Oak avenues. Action on the latter application was postponed until the adjourned meeting of the council to be held Friday evening, in order to allow the trustees an opportunity to inspect the work.

F. W. Grimm, proprietor of the Redwood City House, whose saloon license had been revoked because of unsatisfactory conditions in the conduct of the place, was granted a renewal of the license for another quarter, but not without a considerable manifestation of reluctance on the part of the trustees, and even then with the distinct warning that he must dispose of the business to a satisfactory purchaser before the 1st of December or the permit to conduct the saloon would be called in. Mr. Grimm personally appeared ed before the council and made an earnest plea for extension of his privilege, urging that at this time it was practically impossible to secure a purchaser, promising at the same time to make every endeavor to comply with the order of the trustees.

Trustee Deleau called atttntion to the unsatisfactory condition of Railroad avenue, which he explained, was becoming a nuisance to pedestrians compelled to use the sidewalk, and urged that the Southern Pacific Railroad Company be required to fulfill an agreement made some months ago for the improvement of the street. After a general discussion of the conditions and the obligations of the railway company Chairman Merrill was requested to make a personal endeavor to secure action before the advent of the rainy season.

An adjournment was then taken until Friday evening, the time set for the reception of bids for the improvement of the County road.

The board of trustees of the Redwood City grammar school has elected Miss Natalie Hanson to the position of 6th grade teacher in the local school vice Miss Eliza beth Roe, resigned. Miss Hazel Winter is at present acting as substitute and will fill the position until November 1st. Miss Hanson has served as 8th grade teacher at South San Francisco for the past five years and is highly regarded there. The trustees of her present school were loath to release Miss Hanson, but did so on account of Redwood City being her home.

PASSING MATTERS OF LOCAL INTEREST

News of Redwood City Boiled Down to Condensed Paragraphs.

J. F. Utter former superintendent of schools of San Mateo county and now an attorney in San Francisco, was in Redwood City this week.

W. J. McGarvey has been spending the past two weeks with his sister, Mrs. Jas. Bell at Bellvale.

Thomas Brauson of San Mateo is having some extensive improvements made on his wife's property in Wellesley Park.

The Foresters' Hall Association will give one of their enjoyable dances at their hall on the evening of the 17th instant.

A little baby boy was born to Mr. and Mrs. Harry L. Ashford, (Minnie Gould) in this city on Tuesday, October 6, 1914.

Mrs. Lammon of Alameda has moved to Wellesley Park. She prefers the peninsula to crossing the bay to her former home in Alameda.

Mrs. Geo H. Leary, Mrs. Frank K. Towne and Mrs. J. E. Ensor will leave next Saturday for San Diego to attend the Grand Chapter, Order of Eastern Star.

Mr. and Mrs. John Fehrn, who have been living at La Honda since last May, have returned to Redwood City to reside for the winter months.

A silk flag was taken from the Alhambra Tuesday morning. One end bound with white. Valued as a keepsake. Kindly return to this office.

Sunday Mr. and Mrs. Jackson of San Francisco came to Redwood City to have their little daughter christened by their old friend, Rev C. H. Stevens

The club members are requested to be on hand at 2 o'clock sharp that the business meeting may not interfere with the other program which will begin at 2:45.

Mrs. G. M. Barthold with her little son and daughter, arrived from Portland on Monday and will spend two or three weeks with her parents, Mr. and Mrs. J. C. Barg.

Master Alfred Sears, son of City Engineer Sears, fell from a tree near his home last Saturday and cut a deep gash in his chin. Dr. Ross was summoned and took two stiches in the wound.

Mrs. Mary Demartini of this city left yesterday for Los Angeles where she will spend a few weeks visiting friends. From there she will proceed to Boston to spen the winter with relatives.

Miss Katherine Wolfenden left last night for Los Angeles to visit her cousin who is quite ill in the Southern city. She will return on Monday.

The public is cordially invited and it is hoped the clubhouse will be filled on this occasion. Short exercises in honor of Columbus Day will also be held.

Don't fail to hear Congressman Hobson who talk the Merrimac. He will speak from the steps of the courthouse next Wednesday afternoon at 3 o'clock. Everybody come.

Walter Eikerenkotter, wife and son, came up from San Miguel yesterday to spend a few days with friends. Mr. Eikerenkotter is a former Redwood boy who attended the public school here.

Mr. and Mrs. R. J. Shields returned yesterday from New York by way of New Orleans. The weather in the east was most delightful. The visitors were away about a month and enjoyed every minute of the trip.

There will be special gospel service at the Baptist church Saturday afternoon at 3:30. Duuett by Misses Weiss and Parker. The pastor will preach a short sermon. Everybody is invited to this simple vesper service.

Miss Florence Misner, teacher in the Wurr school near Pescadero, visited her parents here last Friday. On Saturday Mr. and Mrs. Misner returned to Wurr and will spend a week or ten days visiting their daughter.

The Methodist Conference which convened at Oakland last week returned Rev. Mr. Young to the local Methodist church. Mr. Young has done good work during his residence here and is not only popular with his congregation but with the community at large.

At a meeting of the directors of the Peninsula Laundry held recently, the resignation of Frank Miller as manager was presented and accepted. Mrs. Harry Wolters was chosen manager of the two laundries, the one at San Mateo and the one here. Mr. Miller will continue to reside in Redwood City.

William Hinkel, an uncle of John Laynge, the local undertaker, passed away in San Francisco on Wednesday last after a brief illness. The deceased was a native of California, aged 62 years. Mr. Laynge went to San Francisco to take charge of the funeral.

W. C. Roche and wife came to town yesterday to visit friends for a few days. Mr. Roche is engaged in the laundry business. at Petaluma with Mr. Pierce, both of whom were at one time connected with the Peninsula Laundry of this city.

The October number of the Stanford Alumnus received this week contains a birth notice that will be read with interest by the people of Redwood City. It is as follows: "Birth, to Mr. and Mrs. B. R. Saunders (Miss Myrtle Rossiter) on June 25th, a daughter named Barbara Rosseter Saunders."

Mrs. A. Hynding gave a shower at her home on Spruce avenue, South San Francisco, Friday evening to Miss Alice Brown of San Francisco, who has just resigned as a stenographer for Mr. Hynding after being in his employ for eight years. Miss Brown is soon to wed Roy Peterson, son of Mr. and Mrs. C. Peterson of this city.

Hull Bros. have an artistis window display this week which has attracted the attention of scores of passers-by daily. The display particularly calls the attention of the public to the fact that the duck and quail season opens on the 15th instant and that sportsmen can secure hunting supplies of all kinds at Hull Bros.' store.

It was rumored yesterday that the Peninsula Dock and Warehouse Company was negotiating for the purchase of a prominent business block in town for the establishment of a large whole sale business. Mr. Graves, president of the company, was out of town yesterday and therefore the rumor could not be confirmed.

Chas. Landscheit left yesterday for Modesto to attend the annual convention of the Elks. Mr. Landscheit is the exalted ruler of the Elks of San Mateo county and is a delegate from San Mateo Lodge. On his return he will remain in San Francisco to attend the annual session of the grand lodge of Masons which convenes there next week.

James Pickett, aged 49, formerly of this city, and Jessie Bass of Helena, Montana, aged 49, were married by Judge Lampkin on Wednesday. Mr. Pickett is a prominent member of the colored colony in this city, but at present is engaged in the upholstering business at San Bruno The buxom bride is only a resident of this state for a short time.

GOVERNOR JOHNSON COMING TO-DAY

To Address Citizens of Redwood City at Noon

Hiram Johnson, the Progressive nominee for governor, will address the citizens of Redwood City and vicinity in the Alhambra at noon today. J. D. Ferrel of San Francisco will preside at the meeting. The progressives of this city have arranged for a big meetting. Mr. Johnson will remain here about an hour and a half and then proceed to Daly City where he will address the people. He will then go down the peninsula to San Bruno, South San Francisco and wind up the day with a mammoth night meeting at San Mateo. Geo. W. Hall, supervising principal of the San Mateo schools, will preside.

MURDER AND SUICIDE END FAMILY TROUBLES

W. A. Crowell went to San Francisco yesterday afternoon to bring the remains of L. A. Ackerman to this city for burial. The funeral will take place from the parlors of the James Crowe Undertaking Co at 3 o'clock this afternoon. Interment will be in Union cemetery.

Mr. Ackerman on Wednesday shot and killed his wife at 207 Wayland avenue, San Francisco, and then turned the gun on himself, sending a bullet through his head He expired in about two hours after the death of his victim. Ackerman was an old pioneer of La Honda, having at one time conducted a blacksmith business there, and later, in connection with a former wife, conducted a small hotel. He was divorced from his former wife, now Mrs Wetherbee, several years ago and some time afterwards married the woman he killed last Wednesday. The deceased has a daughter residing in Oregon.

On September 13, 1912, Ackerman filed suit for divorce in Redwood City, but the complaint was dismissed May 13, 1913.On April 14 of this year the wife brought suit for divorce in Redwood City and the case was tried June 18. The divorce was denied on August 14 last.

The couple have been quarreling since and Mrs. Ackerman went to live in San Francisco. Wednesday Ackerman left La Honda and went to San Francisco to ask Mrs. Ackerman to go back and live with him. His efforts to effect a reconciliation failed. When she refused, he drew a revolver and shot her, killing her instantly.

Mrs. Ackerman is survived by four children by former marriage. Both Ackerman and his wife were 50 years old.

REDWOOD CITY WILL GIVE TO THE RED CROSS FUND

Much interest is being taken in the benefit entertainment and dance which will be given in aid of the Red Cross European war sufferers at the Alhambra theatre Friday evening, the 16th instant. The musicians Union have kindly donated the music for dancing, many other donations, also the use of the hall, and printing have been donated for this worthy cause.

The committee in charge is working very hard and assures everyone who will attend that they will be more than repaid in the pleasure they will get, aside from the fact that they have had a part in alleviating the pain and suffering of their fellow men.

The price has been made especially low so that everyone may feel it within their means to assist. Tickets are on sale in various stores in town. Reserved seats may be had at Ryan's drug store beginning next Monday mornig. Do not wait to buy a ticket, but get your seat at Ryan's

Christian Science Services.

Christian Science Society, Woomans' Club House, Services Sunday, 11 A M. Subject "Are Sin, Diseaee, and Death Real". Sunday school 9:45 a.m. Weekly testimonia meeting Wednesday evening at 8 o'clock. Public cordially invited.

NEWS GATHERED FROM THE COUNTY

Interesting Notes Picked Up By Hustling Reporters in the Country Districts

SAN BRUNO NOTES.

Mrs. Monroe, who has been an active member of the guild and who intends leaving soon for Sonol to join her husband, who is engaged in business in that place, was presented with a handsome silver plate as a token of the esteem of her fellow workers.

A number of repairs are being made to the Lieniz building on San Mateo avenue. The stores have been rented by Al Valntine, who will open a plumbing. shop, and Mr. Rollins, who will conduct tonsorial parlors.

The San Bruno Incorporation Committee at its regular meeting held Monday evening, October 5th, took up the matter of the report of its Petition Committee which had attended the meeting of the Board of Supervisors that day when the incorporation petition for the incorporation of San Bruno was taken up, and they reported that it was laid over for thirty days to enable the County Surveyor to prepare a map of the district. The committee thereupon adopted the following resolution:

"Resolved, That this committee does hereby pledge itself to push the matter of incorporation to a successful issue and if necessary to secure the calling of an election, will carry the petition to the highest courts of the State."

The meeting was well attended and all were earnest in their determination to win out on this project which is so badly needed in San Bruno. W. N. Holliday, Secty.

Mrs. Stith, who has been at Dr. Plymire's hospital at South San Francisco, has returned to her home much improved.

Mrs. Goodman, who has been visiting with her brother in the State of Washington, returned last week.

The Ladies Guild of the Episcopal church of Lomita Park has elected the following officers: Mrs. Byers president; Mrs. Pengelly, secretary; Mrs. Benjamin, treasurer.

DALY CITY NOTES.

Residents of the Vista Grande district have formed an improvement association, with the object of working for better streets and improved sewer conditions in that section of the city. The officers of the association are: W. J. Clinton, president; R. A. Jess, secretary, and A. J. Green, treasurer.

Constable M. Sheehan of San Mateo was in this city last week in the interest of his campaign for sheriff. Sheehan has many friends in this section who know of his splendid qualifications for the office of sheriff and will work hard for his election. It is generally conceded that he will carry this end of the county by a big majority.

Fire Company No. 5, which is located in the west end district, will give a dance at Knowles hall October 24, in aid of the fund for the payment of the debt on the chemical engine. The firemen are being assisted by the Daly City Improvement Association and are preparing for a big time.

J. Scoble, who spent some time in the mining districts of the State, has returned to Daly City and will make his home here.

Extensive preparations are being made for the entertainmentt of the public at the benefit entertainment to be given at Colma Hall on the evening of October 31, for the benefit of Holy Angels Church of that place.

SOUTH SAN FRANCISCO.

Oscar Hokinson, who has been confined to the South San Francisco hospital for some time past as the result of severe burns, has sufficiently recovered to be able to return to his home.

Mr. and Mrs. J. W. Bates are now occupying the Keeler residence on Baden avenue.

A number of improvements are being made to the residence of G. Michelli on Commercial avenue. The house is being raised and generally repaired.

Mrs. A. P. Scott, who has been visiting for the past monht with her father at Fort Bragg, has returned to her home in this city.

NOTICE TO VOTERS

NOTICE IS HEREBY GIVEN TO THE ELECTORS OF THE STATE OF CALIFORNIA THAT THE FOLLOWING ACTS AND INITIATIVE MEASURES WILL BE SUBMITTED TO THE PEOPLE OF THE STATE OF CALIFORNIA FOR THEIR RATIFICATION AT THE NEXT GENERAL ELECTION, TO BE HOLDEN ON THE THIRD DAY OF NOVEMBER, A. D. 1914:

SACRAMENTO STATE BUILDING BONDS.

An act to provide for the issuance and sale of state bonds to be known as "state building bonds," to provide a fund for the erection and equipment of state buildings in the city of Sacramento for state purposes, creating a commission to determine the amount to be expended for furnishing and equipping said buildings and accepting a suitable site, creating a sinking and interest fund for the paymnt of interest on said bonds and the redemption of the same, making an appropriation therefor, making an appropriation of five thousand dollars for the expenses of printing and lithographing said bonds and providing for the submission of this act to a vote of the people.

The people of the State of California do enact as follows:

SECTION 1. For the purpose of creating and providing a fund for the indebtedness hereby authorized to be incurred, as hereinafter provided, the state treasurer shall immediately after the issuance of the proclamation of the governor, provided for in section ten hereof, prepare six thousand suitable bonds of the State of California, in the denomination of five hundred dollars each. The whole issue of said bonds shall not exceed the sum of three million dollars and said bonds shall bear interest at the rate of four per centum per annum from the date of issuance thereof, and both principal and interest shall be payable in gold coin of the present standard of value, and they shall be payable at the office of the state treasurer, at the expiration of fifty years from their date. Said bonds shall bear date the second day of July, 1915, and shall be payable on the second day of July, 1965. The interest accruing on such of said bonds as are sold shall be due and payable at the office of the state treasurer on the second day of January and on the second day of July of each year after the sale of the same. At the expiration of fifty years from the date of said bonds all bonds sold shall cease to bear interest, and the state treasurer shall call in, forthwith pay and cancel the same out of the moneys in the sinking and interest fund provided for in this act. All bonds issued shall be signed by the governor, and countersigned by the controller, and shall be indorsed by the state treasurer, and the said bonds shall be so signed, countresigned, and endorsed by the officers who are in office on the second day of July, 1915, and each of said bonds shall have the seal of the state impressed thereon. The said bonds signed, countersigned, endorsed and sealed as herein provided when sold shall be and constitute a valid and binding obligation upon the State of California, though the time and place of sale of said bonds be not stated in the notice of sale, or any of the persons signing, countresigning and endorsing, or any or either of them, shall have ceased to be the incumbent of such office or offices.

SEC. 2. Interest coupons shall be attached to each of said bonds, so that such coupons may be removed without injury to or mutilation of the bond. Said bonds shall be consecutively numbered, and shall bear the lithographed signature of the state treasurer who shall be in office on the second day of July, 1915. But no interest on any of said bonds shall be paid for any time which may intervene between the date of any of said bonds and the issue and sale thereof to a purchaser, unless such accrued interest shall have been, by the purchaser of said bond, paid to the state at the time of such sale.

SEC. 3. The sum of five thousand dollars is hereby appropriated out of any moneys in the state treasury not otherwise appropriated to pay the expenses that may be incurred by the state treasurer in having said bonds prepared.

SEC. 4. When the bonds authorized to be issued under this act shall be duly executed, they shall be sold by the state treasurer at public auction to the highest bidder for cash in such parcels and numbers as shall be directed by the governor of the state; but the state treasurer must reject any and all bids for said bonds, or for any of them, which shall be below the par value of said bonds so offered plus the interest which has accrued thereon between the date of sale and the last preceding interest maturity date and he may, by public announcement, at the place and time fixed for the sale, continue such sale, as to the whole of the bonds offered, or any part thereof offered, to such a time and place as he may select. When a sale is continued, as hereinabove provided, no otice need be given other than the public announcement of the continuance, as hereinabove provided. Before offering any of said bonds for sale, the said treasurer shall detach therefrom all coupons which have matured before the date fixed for such sale. Due notice of the time and place of sale of all bonds must be given by said treasurer by publication in one newspaper published in the city and county of San Francisco, and also by publication in one newspaper published in the city of Oakland, and by publication in one newspaper published in the city of Los Angeles, and by publication in one newspaper published in the city of Sacramento, once a week during four weeks prior to such sale. In addition to the notice last above provided for the state treasurer must give such further notice as he may deem advisable, but the expenses and costs of such additional notice shall not exceed five hundred dollars for each sale so advertised. The costs of such publications shall be paid out of any moneys in the state treasury not otherwise appropriated on controller's warrants duly drawn for such purpose. The proceeds of the sale of such bonds, except such amount as may have been paid as accrued interest thereon, shall be forthwith paid over by said treasurer into the state treasury, and must be by him kept in a separate fund, to be known and designated as the "state building fund" which fund is hereby established. Any and all sums which may have beee paid as accrued interest shall be forthwith paid over by said treasurer into the state treasury, and must be by him kept in a separate fund to be known and designated as the "state building sinking and interest fund," which fund is hereby established.

SEC. 5. Any and all moneys derived from the sale of the bonds provided for in this act are hereby appropriated and shall be used exclusively for the following purpose to wit:

The constructing and equipping of state buildings in the city of Sacramento, State of California, for the various officers boards and commissions of the state, at a cost not to exceed the total sum of three million dollars, such portion of said sum of three million dollars to be used for the furnishing and equipping of said state buildings as may be determined by a board consisting of the governor, the presiding justice of the supreme court, and the state librarian, which board for such purpose is hereby created; **provided, however,** that no moneys provided for by this act shall be used for such purpose until a site suitable for such purpose, and acceptable to the state board last above created, shall be donated or given to the state, the title thereto to be free and clear of all liens and encumbrances, the number of buildings and their location on the lands to be donated shall be determined by said board in this subdivision of this section mentioned; the plans and specifications for said buildings, and each of the same, shall be prepared under the direction and control of said board in this subdivision of this section provided for.

SEC. 6. There is hereby appropriated out of any moneys in the state treasury not otherwise appropriated, the sum of fifty thousand (50,000) dollars annually, to pay the principal of the bonds issued and sold pursuant to the provisions of this act. Said annual appropriation to continue until the same, together with the accrued interest on the investment thereof, shall be sufficient to pay the principal of said bonds at the maturity thereof.

There is also hereby appropriated from any moneys in the state treasury not otherwise appropriated such sum annually as will be necessary to pay the interest on the bonds issued and sold pursuant to the provisions of this act.

There shall be collected annually in the same manner and at the same time as other state revenue is collected such a sum, in addition to the other revenues of the state, as shall be required to pay the principal and interest on said bonds as herein provided and it is hereby made the duty of all officers charged by law with any duty in regard to the collection of said revenue to do and perform each and every act which shall be necessary to collect such additional sum.

On the 2nd day of January and on the 2d day of July of each year, after the sale of any bonds as herein provided for, the state treasurer and state controller shall transfer from the moneys hereby appropriated to the state buildings sinking and interest fund, a sufficient sum of money to pay all interest due and payable on any bonds sold and said transfer shall continue to be so made up to the date of maturity of such bonds and it shall be the duty of the state treasurer to pay the same when the same falls due. On the first Monday in July of each year, after the sale of any of the bonds as in this act provided the state controller and state treasurer are hereby authorized and directed to transfer the moneys hereby appropriated for the payment of the principal of said bonds to the said state buildings sinking and interest fund. The moneys so transferred to the said state building sinking and interest fund for the payment of the principal of said bonds, shall be invested from time to time by the state treasurer in United States or state bonds. All interest payable on such bonds so invested shall be paid into the said state buildings sinking and interest fund and be applied and held fo. the payment of the principal of said bonds or reinvested in other bonds for the payment of such principal, as herein provided.

The principal of all of said bonds sold shall be paid at the time the same becomes due, from the "state building sinking and interest fund" and the interest on all bonds sold shall be paid at the time said interest becomes due from said fund and the faith of the State of California is hereby pledged for the payment of the principal of said bonds so sold and the interest accruing thereon.

The state controller and the state treasurer shall keep full and particular account and record of all their proceedings under this act, and they shall transmit to the governor an abstract of all such proceedings thereunder, with an anual report, to be by the governor laid before the legislature biennially; and all books and papers pertaining to the matter provided for in this act shall at all times be open to the inspection of any party intrested, or the governor, or the attorney general, or a committee of either branch of the legislature, or a joint committee of both, or any citizen of the state.

SEC. 7. When the bonds provided for by this act are redeemed, the state treasurer shall mark the same cancelled, and shall, in the presence of the governor destroy the same by burning the said bonds.

SEC. 8. This act, if adopted by the people, shall take effect on the thirty-first day of December, 1914, as to all its provisions excepting those relating to and necessary for its submission to the people, and for returning, canvassing and proclaiming the votes, and as to said excepted provisions this act shall go into effect ninety days after the final adjournment of the session of the legislature passing the same.

SEC. 9. This act shall be submitted to the people of the State of California for their ratification at the next general election to be holden in the month of November, nineteen hundred and fourteen, and all ballots at said election shall have printed thereon the words "For the state's buildings bonds" and such other designation as may be necessary to properly identify this act. In a square immediately below the square containing said words there shall be printed on said ballot the words "Against the state buildings bonds." Opposite the words "For the state buildings bonds" and "Against the state buildings bonds," there shall be left spaces in which the voters may make or stamp a cross to indicate whether they vote for or against this act, and those voting for said act shall do so by placing a cross opposite "Against the state buildings bonds. The and those voting against said act shall do so by placing a cross opposite the words "Against the state buildings bonds. The governor of this state shall include the submission of this act to the people as aforesaid, in his proclamation calling for said general election.

SEC. 10. The votes cast for or against this act shall be counted, returned and canvassed and declared in the same manner and subject to the same rule as votes cast for state officers; and if it appear that said act shall have received a majority of all the votes cast for and against it at said election as aforesaid, then the same shall have effect as hereinbefore provided, and shall be irrepealable until the principal and interest of the liabilities herein created shall be paid and discharged, and the governor shall make proclamation thereof; but if the majority of the votes cast aforesaid are against this act then the same shall be and become void.

SAN FRANCISCO STATE BUILDING ACT

An act to provide for the issuance and sale of state bonds to create a fund for the construction, erection, equipment, completion and furnishing of a state building or buildings upon a lot of land in the city and county of San Francisco, to be used by the officers and departments of the state which are located in said city and county of San Francisco, which lot of land has been secured from the city and county of San Francisco in exchange for the lot heretofore purchased by the state for said purposes; and to create a sinking fund for the payment of said bonds; and defining the duties of state officers in relation thereto; and making an appropriation of one thousand dollars for the printing and sale of said bonds; and providing for the submission of this act to the vote of the people.

The people of the State of California do enact as follows:

SECTION 1. For the purpose of providing a fund for the payment of the indebtedness authorized to be incurred by the commission for the construction, erection, equipment, completion and furnishing of a state building or buildings in the city and county of San Francisco as provided in an act entitled "An act to provide for the construction, erection, equipment and furnishing of a state building or buildings in the city and county of San Francisco and for the improvement of the grounds thereof for the use and occupancy of the officers and departments of the state government of the State of California located in said city and county of San Francisco, and repealing other acts in conflict herewith," the state treasurer shall immediately after the issuance of the proclamation of the governor, provided for in section ten hereof, prepare one thousand suitable bonds of the State of California in the denomination of one thousand dollars each, to be numbered from one to one thousand, inclusive, and to bear the date of the second day of July, 1915; the whole issue of said bonds shall not exceed the sum of one million dollars and the said bonds shall bear interest at the rate of four per cnt per annum from the time of the issuance thereof, and both principal and interest shall be payable in gold coin of the present standard value and they shall be payable at the office of the state treasurer at the times and in the manner following, to wit: The first twenty of said bonds shall be due and payable on the second day fo July, 1916, and twenty of said bonds, in consecutive numerical order, shall be due and payable on the second day of July in each and every year thereafter until and including the second day of July, 1965. The interest accruing on such of said bonds as are sold shall be due and payable at the office of the state treasurer on the second day of January and on the second day of July of each year after the sale of the same; **provided,** that the first payment of interest shall be made on the second day of January, 1916, on so many of said bonds as may have been theretofore sold. The state etreasurer shall, on the second day of July, A. D. 1965, call in, cancel and destroy all bonds not theretofore sold and issued at the date of the maturity thereof. All bonds issued shall be signed by the governor and countersigned by the state controller and shall be endorsed by the state treasurer and the said bonds shall be so signed, countresigned and endorsed by the officers who are in office on the second day of July, 1915, and each shall have the seal of the State of California stamped thereon. The said bonds so signed, countersigned, endorsed and sealed, as herein provided for, when sold, shall be and constitute a valid and binding obligation upon the State of California, though the sale thereof be made at a date or dates after the persons so signing, countersigning or endorsing, or any of them, shall cease to be the incumbents of said office or offices.

SEC. 2. Interest coupons shall be attached to each of said bonds so that such coupons may be detached without injury to or mutilation of the bond. Said coupons shall be consecutively numbered, and shall be signed by the state treasurer. But no interest on any of said bonds shall be paid for any time which may intervene between the date of any of said bonds, and the issue and sale thereof to a purchaser.

SEC. 3. The sum of one thousand dollars is hereby appropriated to pay the expenses that may be incurred by the state treasurer in the printing and sale of said bonds. Said amount shall be paid out of the general fund on the state controller's warrants duly drawn for that purpose.

SEC. 4. When the bonds authorized to be issued under this act shall be duly executed, they shall be sold by the state treasurer at public auction to the highest bidder for cash, in such parcels and numbers as said state treasurer shall determine; but said treasurer must reject any and all bids for said bonds or for any of them, which shall be below the par value of said bonds so offered for sale, and he may by public announcement at the place and time fixed for the sale, for good and sufficient cause, continue such sale as to the whole of the bonds offered or any part thereof offered, to such time and place as he may select, not exceeding, however, sixty days. Due notice of the time and place of sale of all bonds must be given by said treasurer by publication in two newspapers published in the city and county of San Francisco, and also by publication in one newspaper published in the city of Oakland, and by publication in one newspaper published in the city of Los Angeles, and by publication in one newspaper published in the city of Sacramento, once a week during four weeks prior to such sale. The cost of such publication shall be paid out of the general fund of the state on controller's warrants duly drawn for that purpose. The proceeds of the sale of such bonds shall be forthwith paid over by said treasurer into the treasury and must be by him kept in a separate fund to be known and designated as the "San Francisco state building sinking fund" and such an amount of the moneys appropriated by this act as may be required to pay the principal and interest of the bonds so becoming due and payable in such years. There is hereby appropriated from the general fund in the state treasury such sum annually as will be necessary to pay the principal of and the interest on the bonds, issued and sold pursuant to the provisions of this act, as said principal and interest becomes due and payable. There shall be collected annually in the same manner and at the same time as other state revenues is collected such a sum, in addition to the ordinary revenues of the state as shall be required to pay the principal and interest on said bonds as herein provided, and it is hereby made the duty of all officers charged by law with any duty in regard to the collection of said revenue, to do and perform each and every act which shall be necessary to collect such additional sum.

SEC. 5. For the payment of the principal and interest of said bonds a sinking fund, to be known and designated as the "San Francisco state building sinking fund" shall be and the same is hereby created as follows: The state treasurer shall, on the second day of January and on the second day of July, commencing on the second day of January, 1916, and thereafter on the second day of July and the second day of January of each and every year thereafter in which a portion of the bonds sold pursuant to the provisions of this act shall become due, transfer from the general fund of the state treasury to the said "San Francisco state building sinking fund" such an amount of the moneys appropriated by this act as may be required to pay the principal and interest of the bonds so becoming due and payable in such years. There is hereby appropriated from the general fund in the state treasury such sum annually as will be necessary to pay the principal of and the interest on the bonds, issued and sold pursuant to the provisions of this act, as said principal and interest becomes due and payable. There shall be collected annually in the same manner and at the same time as other state revenues is collected such a sum, in addition to the ordinary revenues of the state as shall be required to pay the principal and interest on said bonds as herein provided, and it is hereby made the duty of all officers charged by law with any duty in regard to the collection of said revenue, to do and perform each and every act which shall be necessary to collect such additional sum.

SEC. 6. The principal on all of said bonds sold shall be paid at the time the same becomes due from the said San Francisco state building sinking fund and

[Continued on following page]

the interest on all bonds shall be paid at the time said interest becomes due from said sinking fund. Both principal and interest shall be so paid upon warrant duly drawn by the controller of the state upon demands audited by the state board of control and the faith of the State of California is hereby pledged for the payment of the principal of said bonds so sold and the interest accruing thereon.

SEC. 7. The state controller and the state treasurer shall keep full and particular account and record of all of their proceedings under this act, and they shall transmit to the governor an abstract of all such proceedings thereunder, with an annual report to be by the governor laid before the legislature biennially, and all books and papers pertaining to the matter provided for in this act shall at all times be open to the inspection of any party interested, or the governor or the attorney general, or a committee of either branch of the legislature, or a joint committee of both, or any citizen of the state.

SEC. 8. This act, if adopted by the people, shall take effect on the first day of December, 1914, as to all its provisions, excepting those relating to and necessary for its submission to the people and for returning, canvassing and proclaiming the votes, and as to said excepted provisions this act shall go into effect ninety days after the final adjournment of the session of the legislature passing this act.

SEC. 9. This act shall be submitted to the people of the State of California for their ratification at the next general election to be holden in the month of November, nineteen hundred and fourteen, and all ballots at said election shall have printed thereon the words "For the state fair grounds bonds" and such other designation as may be necessary to properly identify this act. In a square immediately below the square containing said words there shall be printed on said ballot the words "Against the state fair grounds bonds." Opposite the words "For the state fair grounds bonds" and "Against the state fair grounds bonds," there shall be left spaces in which the voters may make or stamp a cross to indicate whether they vote for or against this act, and those voting for said act shall do so by placing a cross opposite the words "For the state fair grounds bonds" and those voting against said act shall do so by placing a cross opposite the words "Against the state fair grounds bonds." The governor of this state shall include the submission of this act to the people, as aforesaid, in his proclamation calling for said general election.

SEC. 10. The vote cast for or against this act shall be counted, returned and canvassed and declared in the same manner and subject to the same rules as votes cast for state officers; and if it appears that said act shall have received a majority of all of the votes cast for and against it at said election, then the same shall have effect as hereinabove provided, and shall be irrepealable until the principal and interest of the liabilities herein created shall be paid and discharged, and the governor shall make proclamation thereof; but if the majority of the votes cast aforesaid are against this act then the same shall be and become void.

SAN FRANCISCO HARBOR IMPROVEMENT ACT OF 1913

An act to provide for the issuance and sale of state bonds to create a fund for the improvement of San Francisco Harbor by the construction by the Board of State Harbor Commissioners of wharves, piers, state railroad, spurs, betterments and appurtenances, and necessary dredging and filling in connection therewith in the city and county of San Francisco; to create a sinking fund for the payment of said bonds; to define the duties of state officers in relation thereto; to make an appropriation of five thousand dollars for the expense of printing said bonds; and to provide for the submission of this act to a vote of the people.

The people of the State of California do enact as follows:

SECTION 1. For the purpose of providing a fund for the payment of the indebtedness hereby authorized to be incurred by the board of state harbor commissioners for the erection of wharves, piers, seawall, state railroad, spurs, betterments and appurtenances and necessary dredging and filling in connection therewith in the city and county of San Francisco, at a cost not to exceed ten million dollars (which said wharves, piers, seawall, state railroad, spurs, betterments and appurtenances and necessary dredging and filling in connection therewith the board of state harbor commissioners are hereby empowered to construct and do in the manner authorized by law, and at a cost not to exceed ten million dollars), the state treasurer shall immediately after the issuance of the proclamation of the governor, provided for in section ten hereof, prepare ten thousand suitable bonds of the State of California, in the denomination of one thousand dollars each. The whole issue of said bonds shall not exceed the sum of ten million dollars, and said bonds shall bear interest at the rate of four per centum per annum, from the date of issuance thereof, and both principal and interest shall be payable in gold coin of the present standard value, and they shall be payable at the office of the state treasurer, at the expiration of fifty years from their date. Said bonds shall bear date the second day of July, 1915, and shall be payable on the second day of July, 1965. The interest accruing on such of said bonds as are sold shall be due and payable at the office of the state treasurer on the second day of July of each year after the sale of the same. At the expiration of fifty years from the date of said bonds all bonds sold shall cease to bear interest and the state treasurer shall call in, forthwith pay and cancel the same out of the moneys in the sinking and interest fund provided for in this act. All bonds issued shall be signed by the governor, and countersigned by the controller, and shall be endorsed by the state treasurer, and the said bonds shall be signed, countersigned, and endorsed by the officers who are in office on the second day of July, 1915, and each of said bonds shall have the seal of the state impressed thereon. The said bonds signed, countersigned, endorsed and sealed as herein provided when sold shall be and constitute a valid and binding obligation upon the State of California, though the sale thereof be made at a date or dates after the person signing, countresigning and endorsing, or any or either of them, shall have ceased to be the incumbents of such office or offices.

SEC. 2. Interest coupons shall be attached to each of said bonds, so that such coupons may be removed without injury to or mutilation of the bond. Said bonds shall be consecutively numbered, and shall bear the lithographed signature of the state treasurer who shall be in office on the second day of July, 1915. But no interest on any of said bonds shall be paid for any time which may intervene between the date of any of said bonds and the issue and sale thereof to a purchaser, unless such accrued interest shall have been, by the purchaser of said bond, paid to the state at the time of such sale.

SEC. 3. The sum of two thousand five hundred dollars, or so much thereof as may be necessary, is hereby appropriated out of any moneys in the state terasury not otherwise appropriated to pay the expenses that may be incurred by the state treasurer in having said bonds prepared.

SEC. 4. When the bonds authorized to be issued under this act shall be duly executed they shall be sold by the state treasurer at public auction to the highest bidder for cash in such parcels and numbers as shall be directed by the governor of the state; but the state treasurer must reject any and all bids for said bonds or for any of them which shall be below the par value of said bonds so offered plus the interest which has accrued thereon between the date of sale and the last preceding interest maturity date and he may, by public announcement, at the place and time fixed for the sale, continue such sale, as to the whole of the bonds offered, or any part thereof offered, to such time and place as he may select. When a sale is continued, as hereinabove provided, no notice need be given other than the public announcement of the continuance, as hereinabove provided. Before offering any of said bonds for sale, the said treasurer shall detach therefrom all coupons which have matured before the date fixed for such sale. Due notice of the time and place of sale of all bonds must be given by said treasurer by publication in one newspaper published in the city and county of San Francisco, and also by publication in one newspaper published in the city of Oakland, and by publication in one newspaper published in the city of Los Angeles, and by publication in one newspaper published in the city of Sacramento, once a week during four weeks prior to such sale. In addition to the notice last above provided for the state treasurer must give such further notice as he may deem advisable, but the expenses and costs of such additional notice shall not exceed five hundred dollars for each sale so advertised. The costs of such publications shall be paid out of any moneys in the state treasury not otherwise appropriated on controller's warrants duly drawn for such purpose. The proceeds of the sale of such bonds, except such amount as may have been paid as accrued interest thereon, shall be forthwith paid over by said treasurer into the state treasury, and must be by him kept in a separate fund, to be known and designated as the "state fair grounds sinking and interest fund," which fund is hereby established.

SEC. 5. Any and all moneys derived from the sale of the bonds provided for in this act, are hereby appropriated and shall be used exclusively for the following purpose, to wit: For the acquiring of additional land for the enlargement and extension of the state fair grounds in the city of Sacramento, the erection of additions to buildings now existing on said grounds, the erection of new buildings on said grounds, the equipping of said buildings and the general improvement and beautification of said state fair grounds as a complete plant for the exhibition and exploitation of the resources and products of this state. The funds herein appropriated shall be expended under the direction and control of the state board of agriculture; **provided**, that the plans and specifications for the erection of additions to existing buildings and for the erection of new buildings and for the improvement and beautification of said state fair grounds shall be prepared by the state department of engineering subject to the approval of the state board of agriculture, and all work at said fair grounds to be paid for from the funds created by this act shall be carried out in accordance with the general law governing the construction and prosecution of all public work for the State of California.

SEC. 6. There is hereby appropriated out of any moneys in the state treasury not otherwise appropriated, the sum of twelve thousand five hundred dollars annually, to pay the principal of the bonds issued and sold pursuant to the provisions of this act. Said annual appropriation to continue until the same, together with the accrued interest on the investment thereof, shall be sufficient to pay the principal of said bonds at the maturity thereof. There is also hereby appropriated out of any moneys in the state treasury not otherwise appropriated, such sum annually as will be necessary to pay the interest on the bonds issued and sold pursuant to the provisions of this act. There shall be collected annually in the same manner and at the same time as other state revenue is collected such a sum, in addition to the other revenues of the state, as shall be required to pay the principal and interest on said bonds as herein provided and it is hereby made the duty of all officers charged by law with any duty in regard to the collection of said revenue to do and perform each and every act which shall be necessary to collect such additional sum.

SEC. 7. When the bonds provided for in this act are redeemed, the state treasurer shall mark the same cancelled, and shall, in the presence of the governor, destroy the same by burning the said bonds.

SEC. 8. This act, if adopted by the people, shall take effect on the thirty-first day of December, 1914, as to all its provisions excepting those relating to and necessary for its submission to the people, and for returning, canvassing and proclaiming the votes, and as to said excepted provisions this act shall go into effect ninety days after the final adjournment of the session of the legislature passing this act.

SEC. 9. This act shall be submitted to the people of the State of California for their ratification at the next general election to be holden in the month of November, nineteen hundred and fourteen, and all ballots at said election shall have printed thereon the words "For the state fair grounds bonds" and such other designation as may be necessary to properly identify this act. In a square immediately below the square containing said words there shall be printed on said ballot the words "Against the state fair grounds bonds." Opposite the words "For the state fair grounds bonds" and "Against the state fair grounds bonds," there shall be left spaces in which the voters may make or stamp a cross to indicate whether they vote for or against this act, and those voting for said act shall do so by placing a cross opposite the words "For the state fair grounds bonds" and those voting against said act shall do so by placing a cross opposite the words "Against the state fair grounds bonds." The governor of this state shall include the submission of this act to the people, as aforesaid, in his proclamation calling for said general election.

SEC. 10. The votes cast for or against this act shall be counted, returned and canvassed and declared in the same manner and subject to the same rule as votes cast for state officers; and if it appears that said act shall have received a majority of all of the votes cast for and against it at said election as aforesaid, then the same shall have effect as hereinbefore provided and shall be irrepealable until the principal and interest of the liabilities herein created shall be paid and discharged, and the governor shall make proclamation thereof; but if the majority of the votes cast aforesaid are against this act then the same shall be and become void.

STATE FAIR GROUNDS BONDS

An act to provide for the issuance and sale of state bonds to be known as "state fair grounds bonds" to provide a fund for the acquirement and extension of the state fair grounds in the city of Sacramento, the erection of additions to buildings now existing on said grounds, the erection of new buildings thereon, the equipping of said buildings and the general improvement and beautification of said state fair grounds as a complete plant for the exhibition and exploitation of the resources and products of the state; appropriating the proceeds thereof for said purposes and providing for the manner in which the same shall be expended; creating a sinking and interest fund for the payment of interest on said bonds and the redemption thereof, making an appropriation therefor and providing for the collection of revenue for such purposes; making an appropriation for the expense of preparing such bonds and providing for the submission of this act to a vote of the people.

The people of the State of California do enact as follows:

SECTION 1. For the purpose of creating and providing a fund for the indebtedness hereby authorized to be incurred by the board of state harbor commissioners for the erection of wharves, piers, seawall, state railroad, spurs, betterments and appurtenances and necessary dredging and filling in connection therewith in the city and county of San Francisco, at a cost not to exceed ten million dollars (which said wharves, piers, seawall, state railroad, spurs, betterments and appurtenances and necessary dredging and filling in connection therewith the board of state harbor commissioners are hereby empowered to construct and do in the manner authorized by law, and at a cost not to exceed ten million dollars), the state treasurer shall immediately after the issuance of the proclamation of the governor, provided for in section ten hereof, prepare ten thousand suitable bonds of the State of California, in the denomination of one thousand dollars each. The whole issue of said bonds shall not exceed the sum of ten million dollars, and said bonds shall bear interest at the rate of four per centum per annum, from the date of issuance thereof, and both principal and interest shall be payable in gold coin of the present standard value, and they shall be payable at the office of the state treasurer, at the expiration of fifty years from their date. Said bonds shall bear date the second day of July, 1915, and shall be payable on the second day of July, 1965. The interest accruing on such of said bonds as are sold shall be due and payable at the office of the state treasurer on the second day of July of each year after the sale of the same. At the expiration of fifty years from the date of said bonds all bonds sold shall cease to bear interest and the state treasurer shall call in, forthwith pay and cancel the same out of the moneys in the sinking and interest fund provided for in this act. All bonds issued shall be signed by the governor, and countersigned by the controller, and shall be endorsed by the state treasurer, and the said bonds shall be signed, countersigned, and endorsed by the officers who are in office on the second day of July, 1915, and each of said bonds shall have the seal of the state impressed thereon. The said bonds signed, countersigned and sealed as herein provided when sold shall be and constitute a valid and binding obligation upon the State of California, though the sale thereof be made at a date or dates after the person signing, countresigning and endorsing, or any or either of them, shall have ceased to be the incumbents of such office or offices.

SEC. 2. Interest coupons shall be attached to each of said bonds, so that such coupons may be removed without injury to or mutilation of the bond. Said bonds shall be consecutively numbered, and shall bear the lithographed signature of the state treasurer who shall be in office on the second day of July, 1915. But no interest on any of said bonds shall be paid for any time which may intervene between the date of any of said bonds and the issue and sale thereof to a purchaser, unless such accrued interest shall have been, by the purchaser of said bond, paid to the state at the time of such sale.

SEC. 3. The sum of two thousand five hundred dollars, or so much thereof as may be necessary, is hereby appropriated out of any moneys in the state terasury not otherwise appropriated to pay the expenses that may be incurred by the state treasurer in having said bonds prepared.

SEC. 4. When the bonds authorized to be issued under this act shall be duly executed they shall be sold by the state treasurer at public auction to the highest bidder for cash in such parcels and numbers as shall be directed by the governor of the state; but the state treasurer must reject any and all bids for said bonds or for any of them which shall be below the par value of said bonds so offered plus the interest which has accrued thereon between the date of sale and the last preceding interest maturity date; and he may, by public announcement at the place and time fixed for the sale, continue such sale, as to the whole of the bonds offered, or any part thereof, offered, to such time and place as he may select. Before offering any of said bonds for sale the said treasurer shall detach therefrom all coupons which have matured or will mature before the date fixed for such sale. Due notice of the time and place of sale of all bonds must be given by said treasurer by publication in two newspapers published in the city and county of San Francisco, and also by publication in one newspaper published in the city of Los Angeles, and also by publication in one newspaper published in the city of Sacramento, once a week during four weeks prior to such sale. In addition to the notice last above provided for, the state treasurer must give such further notice as he may deem advisable, but the expenses and cost of such additional notice shall not exceed the sum of five hundred dollars for each sale so advertised. The cost of such publication shall be paid out of the San Francisco harbor improvement fund, on controller's warrants duly drawn for the purpose. The proceeds of the sale of such bonds except such amount as may have been paid as accrued interest thereon, shall be forthwith paid over by said treasurer into the treasury, and must be by him kept in a separate fund to be known and designated as the "third San Francisco seawall fund" and must be used exclusively for the construction of wharves, piers, seawall, state railroad, spurs, betterments and appurtenances and necessary dredging and filling in connection therewith in the city and county of San Francisco, and also in one newspaper published in the city of Los Angeles, and also in one newspaper published in the city of Sacramento, stating the number of bonds so drawn and that the principal of said bonds will be paid on presentation to the treasurer on or before the second day of July, following, and that from and after such last named date, all interest upon bonds thus drawn shall cease, and it shall be the duty of the treasurer as soon as said bonds so drawn by lot are surrendered to him and paid to cancel the same, and the interest coupons thereon, and each year beginning with the year nineteen hundred and fifty-five, the said treasurer shall in the manner aforesaid, proceed to draw by lot such an amount of bonds as shall be requisite to exhaust as nearly as may be the amount in said sinking fund, and proceed in the manner hereinabove stated. In the event that the state treasurer employs moneys in said sinking fund in the purchase of any bonds authorized, issued and theretofore sold under authority of this act, than at the time in this section provided for the drawing of bonds by lot, and immediately preceding such drawing the state treasurer shall retire and cancel any bonds in said sinking fund authorized, issued and sold under authority of this act, and the amount in said sinking fund remaining at the time shall constitute the amount for the purposes of such drawing. After the payment of all said bonds, the surplus or balance remaining in said sinking fund, if any there be, shall forthwith be paid into the San Francisco harbor improvement fund. At the time of the respective drawings by lot, as aforesaid, and also at the maturity of said state bonds, said treasurer shall sell the United States or other bonds then in said sinking fund, except bonds authorized, issued and sold under authority of this act, at governing market rates, after advertising the sale thereof in the manner hereinbefore provided for the sale of bonds hereby authorized to be issued, and shall use the proceeds for the payment of such bonds as may be drawn by lot, and at the maturity of said bonds outstanding shall pay and redeem said matured outstanding bonds out of said moneys in said fund in extinguishment of said bonds on controller's warrants duly drawn for that purpose.

SEC. 6. The state controller and the state treasurer shall keep full and particular account and record of all their proceedings under this act and they shall transmit to the governor an abstract of all such proceedings thereunder, with an annual report, to be by the governor laid before the legislature biennially; and all books and papers pertaining to the matter provided for in this act shall at all times be open to the inspection of any party interested, or the governor, or the attorney general, or a committee of either branch of the legislature, or a joint committee of both, or any citizen of the state.

SEC. 7. It shall be the duty of the state treasurer to pay the interest of said bonds, when the same falls due, out of the sinking fund provided for in this act, on controller's warrants duly drawn for that purpose.

SEC. 8. This act, if adopted by the people, shall take effect on the thirty-first day of December, nineteen hundred and fourteen, as to all its provisions except those relating to and necessary for its submission to the people, and for returning, canvassing, and proclaiming the votes, and as to said excepted provisions this act shall take effect ninety days after the final adjournment of the session of the legislature passing this act.

SEC. 9. This act shall be submitted to the people of the State of California for their ratification at the next general election to be holden in the month of November, nineteen hundred and fourteen, and all ballots at said election shall have printed thereon and at the end thereof, the words, "For the San Francisco harbor improvement act of 1913," and in the same square under said words shall be printed, in brevier type: "This act provides for the improvement of San Francisco harbor and for the payment of all costs thereof out of San Francisco harbor improvement fund." In the square immediately below the square containing said words, there shall be printed on said ballot the words: "Against the San Francisco harbor improvement act of 1913," and immediately below said words "Against the San Francisco harbor improvement act of 1913" in brevier type shall be printed "This act provides for the improvement of San Francisco harbor and for the payment of all costs thereof out of the San Francisco harbor improvement fund." Opposite the words, "For the San Francisco harbor improvement act of 1913" and "Against the San Francisco harbor improvement act of 1913," there shall be left spaces in which the voters may make or stamp a cross to indicate whether they vote for or against said act, and those voting for said act shall do so by placing a cross opposite the words "For the San Francisco harbor improvement act of 1913." The governor of the state shall include the submission of this act to the people, as aforesaid, in his proclamation calling for said general election.

SEC. 10. The votes cast for or against this act shall be counted, returned and canvassed and declared in the same manner and subject to the same rules as votes cast for state officers; and if it appear that said act shall have received a majority of all the votes cast for and against it at said election as aforesaid, then the same shall have effect as hereinbefore provided, and shall be irrepealable until the principal and interest of the liabilities herein created shall be paid and discharged, and the governor shall make proclamation thereof; but if the majority of the votes cast aforesaid are against this act then the same shall be and become void.

LOS ANGELES STATE BUILDING BONDS

INITIATIVE MEASURE TO BE SUBMITTED DIRECTLY TO THE ELECTORS

An act to provide for the selection, location, purchase or acquisition of a site for a state building in the city of Los Angeles; to provide for the construction, equipment and furnishing of a state building thereon, and for the improvement of said site; to prescribe the use or occupancy of said building; creating a commission to locate and acquire said site and to construct said building, with power to determine the respective amounts to be paid for said site, for the improvement thereof, for the construction of said building and for furnishing or equipping the same; providing for the issuance and sale of state bonds to be known as "Los Angeles state building bonds," to provide a fund therefor; establishing said fund, appropriating the proceeds thereof for said purpose and directing the manner in which the same shall be expended; creating a sinking fund for the payment of said bonds and interest thereon; making an appropriation therefor, defining the duties of state officers in relation thereto, and providing for the collection of revenue for said purpose; making an appropriation of two thousand five hundred dollars for the expense of preparation of said bonds and providing for the submission of this proposed act directly to the electors as an initiative measure at the next general election.

The people of the State of California do enact as follows:

SECTION 1....For the purpose of creating and providing a fund for the payment of the indebtedness hereby authorized to be incurred as hereinafter provided, the state treasurer shall, immediately after the taking effect of this act, if the same be approved by a majority of the electors voting thereon, as evidenced by the official declaration by the secreatry of state showing the result of the election had thereon, prepare two thousand five hundred suitable bonds of the State of California in the denomination of five hundred dollars each, to be numbered from one to twenty-five hundred inclusive and to bear date the second day of July, 1915; the total issue of said bonds shall not exceed the sum of one million two hundred fifty thousand dollars and said bonds shall bear interest at the rate of four per cent per annum from the date of issuance thereof, to be evidenced by coupons attached thereto as hereinafter provided, and both principal and interest shall be payable in gold coin of the present standard of value at the office of the state treasurer upon the presentation and surrender for cancelation of said bonds and interest coupons, as they respectively become due and payable and at the times and in the manner following, to-wit: The first fifty of said bonds shall be due and payable on the second day of July, 1916, and fifty of said bonds in consecutive numerical order shall be due and payable on the second day of July in each and every year thereafter until and including the second day of July, 1965. The interest accruing on all of said bonds that shall be sold shall be due and payable at the office of the state treasurer on the second day of January and on the second day of July of each and every year after the sale of the same, until the maturity of said bonds, provided that the first payment of interest shall be made on the second day of January, 1916, on so many of said bonds as shall have been theretofore sold. Interest on all bonds issued and sold shall cease on the day of their maturity and the said bonds so issued and sold shall, on the day of their maturity, be paid as herein provided and cancelled by the state treasurer All bonds remaining unsold shall, at the date of the maturity thereof, be by the state treasurer cancelled and destroyed. A permanent record shall be kept by the state treasurer of the payment and redemption of all such bonds sold and also of the destruction of any such unsold bonds. All bonds issued pursuant to the provisions of this act shall be signed by the governor of the state, countersigned by the state controller and endorsed by the state treasurer and said bonds shall be so signed, countersigned and endorsed by the officers who are in office on the second day of July, 1915, and each shall have the great seal of the State of California impressed thereon. The said bonds signed, countersigned, endorsed and sealed as herein provided, when sold, shall be and constitute a valid and binding obligation upon the state of California, though the sale thereof or the sale of a portion thereof be made at a date or dates after the persons so signing, countersigning and endorsing, or either of them shall have ceased to be incumbents of said office or offices.

SEC. 2. Interest coupons shall be attached to each of said bonds so that said coupons may be detached without injury to or mutilation of said bond. Said coupons shall be consecutively numbered and shall bear the lithography or signature of the state treasurer who shall be in office on the second day of July, 1915. All such interest coupons shall, upon payment thereof, be cancelled by the state treasurer. No interest shall be paid on any of said bonds for such time as may intervene between the date of said bond and the day of sale thereof, unless such accrued interest shall have been by the purchaser of said bond paid to the state at the time of such sale.

SEC. 3. The sum of twenty-five hundred dollars or so much thereof as may be necessary, is hereby appropriated out of any moneys in the state treasury, not otherwise appropriated, to pay the expense that may be incurred by the state treasurer in the preparation of said bonds.

SEC. 4. When the bonds authorized to be issued under this act shall have been duly executed, as in section one provided, they shall be sold by the state treasurer to the highest bidder for cash in such parcels and numbers as shall be directed by the governor of the state; but the state treasurer must reject any and all bids for said bonds or for any of them which shall be below the par value of said bonds so offered plus the interest which has accrued thereon between the date of sale and the last preceding interest maturity date, and he may, by public announcement, at the time and place fixed for the sale, continue such sale, as to the whole of the bonds offered, or any part thereof offered, to such time and place as he may then designate. When a sale is continued as hereinabove provided no notice thereof need be given other than the public announcement of such continuance. Before offering any of said bonds for sale, said treasurer shall detach therefrom and cancel all coupons which have matured or will mature prior to the date fixed for such sale. The state treasurer shall give notice of the time and place fixed for the sale of any of said bonds by publication in one newspaper published in the city and county of San Francisco and in one newspaper published in the city of Los Angeles and in one newspaper published in the city of Sacramento, once a week for four weeks next preceding the date fixed for such sale. In addition to the notice last above provided for the state treasurer may give such further notice as he may deem advisable, but the expense and cost of such additional notice shall not exceed five hundred dollars for each sale so advertised. The cost of such publications and notice shall be paid out of any moneys in the state treasury not otherwise appropriated on controller's warrants duly drawn for said purpose. The proceeds of the sale of such bonds, except such amount as may have been paid as accrued interest thereon, shall be forthwith paid by said treasurer into the state treasury and must be by him kept in a separate fund, to be known and designated as "Los Angeles state building fund," which fund is hereby established and into which shall be paid all moneys derived from the sale of the bonds provided for in this act. The moneys so transfered to the said state fair grounds sinking and interest fund for the payment of the principal of said bonds, shall be invested from time to time by the state treasurer in United States, state, county, city and county, municipal or school district bonds issued in the State of California, and such other bonds as are now or may hereafter be authorized by law. All interest payable on such bonds so invested shall be paid into the said state fair grounds sinking and interest fund and be applied and held for the payment of the principal of said bonds or reinvested in other bonds for the benefit of such principal, as herein provided. The principal of all said bonds sold shall be paid at the time the same becomes due, from the state fair grounds sinking and interest fund and the interest on all bonds sold shall cease to run from said interest becomes due from said fund and the faith of the State of California is hereby pledged for the payment of the principal of said bonds so sold and the interest accruing thereon. The state controller and the state treasurer shall keep full and particular account and record of all their proceedings under this act and they shall transmit to the governor an abstract of all such proceedings thereunder, with an annual report, to be by the governor laid before the legislature biennially; and all books and papers pertaining to the matter provided for in this act shall at all times be open to the inspection of any party interested, or the governor, or the attorney general, or a committee of either branch of the legislature, or a joint committee of both, or any citizen of the state.

SEC. 5. The amount placed in the Los Angeles state building fund pursuant to the provisions of section four of this act is hereby appropriated and shall be used exclusively for the following purpose, to-wit:

The selection, purchase or acquisition of a site for a state building in the city of Los Angeles and improvement thereof and the construction, equipment and furnishing of a state building thereon. A commission is hereby created to consist of the governor of the state, the president of the board of regents of the state and the presiding judge of the district court of appeals in the second appellate district, who shall constitute a commission to locate and acquire said site and to construct said building, with power to determine the respective amounts of said appropriation to be paid for said site, for the improvement thereof, for the construction of said building and for furnishing or equipping the same. Such commission shall receive no compensation for services, but necessary traveling expenses of the members thereof shall be paid out of the moneys herein appropriated. Immediately after the taking effect of this act said commission shall proceed to select, locate, purchase or acquire a suitable site in said city of Los Angeles for the erection thereon of a state building for the use and occupancy of such officers, departments, boards or commissions of the state as now are or hereafter may be authorized or required by law to maintain offices or departments in said city of Los Angeles. Said commission shall have the power to receive in the name of the State of California gifts or donations of any such site or towards the purchase thereof, together with any and all appurtenances connected therewith. Title to any property so purchased or acquired shall be taken in the name of the State of California. When said commission shall have selected said site and determined the amount to be paid therefor, and shall cease on the day of such determination to purchase, scuh commission shall present a claim therefor to the state board of control and upon the approval thereof the state controller shall draw a warrant for the amount thereof, payable out of the sum hereinafter appropriated, in favor of the owner or owners of such property selected and agreed to be purchased as herein provided, such warrant or warrants when so drawn to be delivered to such commission and the same shall be used for the purchase of such site, taking a deed therefor to the State of California, said deed to be delivered to the secreatry of state of California and to be by him placed of record in the office of the recorder of the county of Los Angeles and thereafter filed in the office of the secretary of state.

Immediately after the acquisition of such site said commission shall provide for the construction of a state building thereon adequate for said purpose and shall have power to expend the funds available therefor under this act, provided that the plans and specifications for the erection of such building and for the improvement of said grounds shall be prepared by the state department of engineering and all work involved in such construction or improvement to be paid for from funds created by this act shall be carried out in accordance with the general law governing the construction and prosecution of all public work for the State of California.

After the purchase or acquisition of said property and its improvement and the construction and furnishing or equipment of the building thereon has been completed as herein provided, the management and control of the same shall vest in the official upon whom said duties are imposed by law and the legislature shall, from time to time, make suitable provisions therefor.

SEC. 6. For the payment of the principal and interest of said bonds a sinking fund, to be known and designated as "Los Angeles state building sinking fund" shall be and the same is hereby established and shall constitute as follows: The state treasurer, on the second day of July, commencing on the second day of January, 1916, and thereafter on the second day of July and second day of January of each and every year in which a portion of the bonds sold pursuant to the provisions of this act or any interest thereon shall become due, shall transfer from the general fund of the state treasury to said "Los Angeles state building sinking fund" such an amount of the moneys appropriated by this act as may be required to pay the principal and interest of the bonds so becoming due and payable at each of such respective dates. There is hereby appropriated from the general fund in the state treasury such sum annually as will be necessary to pay the principal of and the interest on the bonds issued and sold pursuant to the provisions of this act as said principal and interest respectively become due and payable. There shall be collected annually in the same manner and at the same time as other state revenue is collected such a sum in addition to the ordinary revenues of the state as shall be required to pay the principal and interest on said bonds as herein provided and it is hereby made the duty of all officers charged by law with any duty in regard to the collection of said revenue to do and perform each and every act which shall be necessary to collect such additional sum.

SEC. 7. The principal of all of said bonds sold shall be paid at the time the same becomes due from the said "Los Angeles state building sinking fund" and the interest on all of said bonds sold shall be paid from said sinking fund at the time said interest becomes due; and the faith and credit of the State of California are hereby pledged for the payment of the principal of said bonds so sold and the interest accruing thereon.

SEC. 8. The state controller and the state treasurer shall keep full and particular account and record of all of their proceedings under this act, and shall transmit to the governor an abstract of all such proceedings thereunder, with an annual report, to be by the governor laid before the legislature, biennially; and all books and papers pertaining to the matter provided for in this act shall at all times be open to the inspection of the governor, or the attorney general, a committee of either branch of the legislature, a joint committee of both, any person interested or any citizen of the state.

SEC. 9. This act, if approved and adopted by a majority vote of the electors voting thereon at the general election to be held in November, 1914, shall take effect five days after the date of the official declaration of such vote by the secretary of state as to all its provisions, except those relating to and necessary for its submission to the electors and for returning, canvassing and the issuance of the official declaration of such vote and as to said excepted provisions this act shall take effect in accordance with the provisions of the constitution and laws of the state relative to initiative measures to be submitted directly to the electors.

SEC. 10. This act shall be submitted to the electors of the State of California for adoption or rejection by them at the next general election to be holden in the month of November, 1914, and all ballots at said election shall have printed thereon in the manner required by law such ballot title or designation of this act as has been prepared in accordance with law and opposite such designation or proposition to be voted on in separate lines the words "YES" and "NO" shall be printed. If an elector shall stamp a cross (X) in the voting square after the printed word "YES" his vote shall be counted in favor of the adoption of this act; if he shall stamp a cross (X) in the voting square after the printed word "NO" his vote shall be counted against the adoption of this act. The governor of the state shall include the submission of this act to the electors as aforesaid in his proclamation calling said general election.

SEC. 11. The votes cast for or against the adoption of this act shall be counted, returned, canvassed and declared in the same manner and subject to the same rules as those cast for state officers; and if it appears therefrom that this act shall have received a majority of all the votes cast upon the question of its adoption as aforesaid and that a majority of the qualified electors voting thereon approve said act, then the same shall take effect as hereinbefore provided, but if a majority of the votes cast as aforesaid are against the adoption of this act, then the same shall be and remain void. The secretary of state shall in accordance with the provisions of the constitution and law make official declaration of the vote thereon and of the result of said election upon the question of the adoption of this act.

SEC. 12. It shall be the duty of the secretary of state to have this act published in at least one newspaper in each county or city and county, if one be published therein, throughout the state for three months next preceding the general election to be holden in the month of November, 1914; the cost of publication shall be paid out of the general fund on controller's warrants duly drawn for that purpose.

SEC. 13. This act shall be known and may be cited as "Los Angeles state building act" and shall be irrepealable until the principal and interest of the liabilities herein created shall be paid and discharged in full, but the legislature may, notwithstanding that it is an initiative measure, amend said act in furtherance of its purpose and the legislature may also repeal said act at any time after its adoption if no debts shall have been contracted in pursuance thereof.

STATE UNIVERSITY BUILDING BONDS

INITIATIVE MEASURE TO BE SUBMITTED DIRECTLY TO THE ELECTORS

An act authorizing the construction of the unfinished portion of the library building of the University of California, and the construction of a building for general use as a recitation building, of a building for the use of the college, of agriculture, and of a building for the use of the college of natural sciences as a chemistry building, upon the grounds of said University of California at Berkeley; providing for the issuance and sale of state bonds to meet the cost of the foregoing purposes; and providing the necessary moneys for the payment of the principal and interest to become due on said bonds.

The people of the State of California do enact as follows:

SECTION 1. The regents of the University of California are hereby authorized to complete the construction of the library building of the University of California, and also to construct a building for general use by said university as a recitation building, a building for the use of the college of agricultural of said university, and a building for the use of the college of natural sciences of said university as a chemistry building, all on the grounds of said university in the city of Berkeley. For the purposes of meeting the cost of such construction, the State of California is hereby authorized to, and shall, incur an indebtedness in the manner provided by this act, in the sum of one million eight hundred thousand dollars ($1,800,000).

Immediately upon the taking effect of this act the treasurer of the state shall prepare eighteen hundred (1800) suitable bonds of the State of California, negotiable in form and payable to bearer, and expressing on their face the obligation of the State of California to pay, in gold coin of the United States, the principal amount thereof at the respective dates of maturity hereinafter specified, together with interest, as hereinafter specified, in the denomination of one thousand dollars ($1,000) each. Said bonds shall be numbered consecutively from one (1) to eighteen hundred (1800) inclusive, and shall bear date the fifth day of January, 1915. The total issue of such bonds shall not exceed the principal sum of one million eight hundred thousand dollars ($1,800,000), and such bonds shall bear interest at the rate of four and one-half per cent (4 ½ per cent) per annum upon the principal from the date thereof. The said bonds and the interest thereon shall be payable in gold coin of the United States at the office of the treasurer of the state, at the times and in the manner following, to wit: The first forty (40) of said bonds shall be due and payable on the fifth day of January, 1921, and forty (40) of said bonds in consecutive numerical order shall be due and payable on the fifth day of January in each and every year thereafter, until and including the fifth day of January, 1966. The interest accruing on all of said bonds that shall be sold shall be payable at the office of the treasurer of the state on the fifth day of January and on the fifth day of July of each and every year after the sale of the same. The interest on all bonds issued and sold shall cease on the day of their maturity, and the said bonds so issued and sold shall on the day of their maturity be paid, as herein provided, and cancelled by the state treasurer. All bonds remaining unsold shall, at the date of the maturity thereof, be cancelled and destroyed by the treasurer of the state. All bonds issued pursuant to the provisions of this act shall be signed by the governor of the state, countersigned by the state controller, and endorsed by the state treasurer, and each of said bonds shall have the great seal of the State of California impressed thereon. The said bonds signed, countersigned, endorsed and sealed, as herein provided, when sold, shall be and constitute a valid and binding obligation upon the State of California, though the sale thereof be made at a date or dates after the persons so signing, countersigning and and endorsing, or any of them, shall have ceased to be the incumbent of said office or offices.

SEC. 2. Attached to each of said bonds there shall be an interest coupon for each semi-annual payment of interest thereon, negotiable in form, and payable to bearer, and expressing the obligation of the State of California to pay the amount of such semi-annual payment of interest, in gold coin of the United state, at the time of maturity thereof. Said interest coupons shall be so attached that each may be detached without injury to or mutilation of said bond or injury to, mutilation of or detachment from said bond of, the remainder of such coupons the time of payment of which has not yet been reached. Said coupons shall be consecutively numbered in the chronological order of their time of payment, and shall bear the litographed signature of the state treasurer. No interest shall be paid on any of said bonds for such time as may intervene between the date of said bonds and the day of sale thereof except to the extent to which accrued interest shall have been paid to the state at the time of such sale by the purchaser of said bonds.

SEC. 3. When the bonds authorized by this act to be issued shall have been signed, countresigned, endorsed and sealed, as in section 1 provided, the state treasurer shall, from time to time, sell such number thereof as the governor of the state may direct to the highest bidder for cash. The governor of the state shall, from time to time, issue to the state treasurer such direction immediately after being requested so to do through and by a resolution duly adopted and passed by a majority vote of the regents of the University of California. Such resolution shall specify the amount of money which, in the judgment of said the regents of the University of California, shall be required at such time, and the governor of the state shall direct the state treasurer to sell such number of bonds as will, at the par value thereof, equal said amount of money so required according to such resolution of the regents of the University of California. Said bonds shall be sold in consecutive numerical order, save and except that the state treasurer may sell two or more bonds at the same time in one lot, which lot, however, shall be made up of bonds consecutively numbered, the first of which in number shall be the first bond in number yet unsold. The said treasurer shall not accept and bid which is less than the par value of the bond or bonds bid for, and to the amount of the accepted bid there shall be added in each case as the part of the purchase price to be paid by the bidder, the amount of interest which shall have accrued on the bonds bid for between the date of the payment for said bonds and the last preceding interest maturity date. Each bid shall be in writing and signed by the bidder and sealed, and shall be deposited with the state treasurer not later than the last business day preceding the date of sale. Each bid shall be accompanied by the deposit with the state treasurer, either in cash or by certified check on a reputable bank within the State of California, to the order of the State of California, of one-tenth of the amount of the par value of the bond or lot of bonds bid for. Such deposit of each unsuccessful bidder shall be returned to him immediately upon the next acceptance of his bid, and such deposit of the successful bidder shall immediately upon